

STANDARDS

DESIGNED IN ACCORDANCE WITH, AND FABRICATION TO MEET THE FOLLOWING STANDARDS:

- AS1428.4.1:2009, TACTILE GROUND SURFACE INDICATORS FOR THE ORIENTATION OF PEOPLE WITH VISION IMPAIRMENT.
- AS1627.4 METAL FINISHING -PREPARATION AND PRE-TREATMENT OF SURFACES - ABRASIVE BLAST CLEANING OF STEEL.
- AS2312:2002/AMDT 1:2004, GUIDE TO PROTECTION OF IRON AND STEEL AGAINST EXTERIOR ATMOSPHERIC CORROSION, 1994.
- GUIDE TO ENGINEERING PRACTICE, 'PEDESTRIANS', PART 13, AUSTRROADS.
- AUSTRALIAN ROAD RULES , 1999, WWW.NRTC.GOV.AU
- AS4506 -2005, METAL FINISHING-THERMOSET POWDER COATINGS.
- AS4680:2006, HOT DIP GALVANISING.

NOTES

- WELDING TO BE ACCORDANCE TO AS1554.1 CAT GP WELDING, ALL SHARP EDGES & BURRS REMOVED.
- PART SHOULD BE SUPPLIED CLEAN AND FREE FROM MARKS, BURRS, SCUFFS, DISTORTION AND WARPAGE.
- ENSURE ANTI-SEIZE IS ON ALL NUTS AND BOLTS PRIOR TO ASSEMBLY.
- DRAWING TO AS1100 DRAWING STANDARDS.
- 316 S.S AND 316 S.S FASTENERS TO BE USED THROUGHOUT FOR COASTAL INSTALLATIONS OR ANY ENVIRONMENT WITH HIGH CORROSION.
- ALL TOLERANCES $\pm 0.5\text{mm}$ UNLESS OTHERWISE SPECIFIED.

MATERIAL

- MATERIAL: 316 STAINLESS STEEL
- COLOUR: NATURAL
- FINISH: GARNET BLASTED ALL OVER.

| STRUCTURAL DESIGN REVIEWED AND CERTIFIED FOR ISSUE | | | |
|--|-------------|-------|------------|
| NAME: | B.C. PLANT | RPEQ: | 8807 |
| SIGNATURE: | ON ORIGINAL | DATE: | 10/ 05/ 18 |

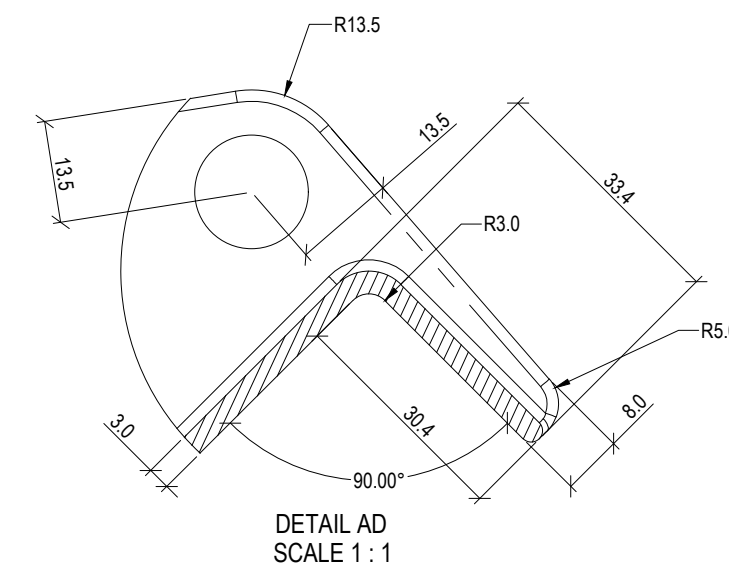
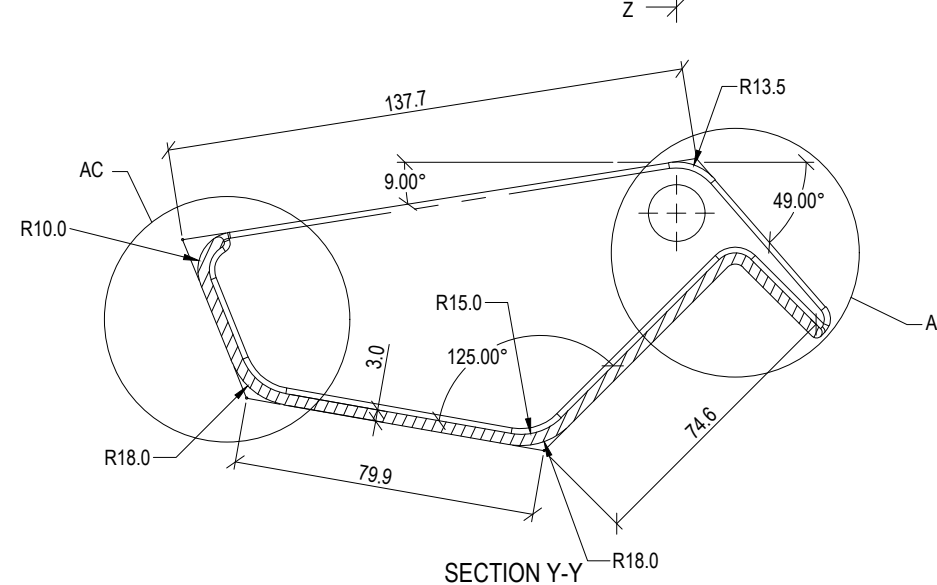
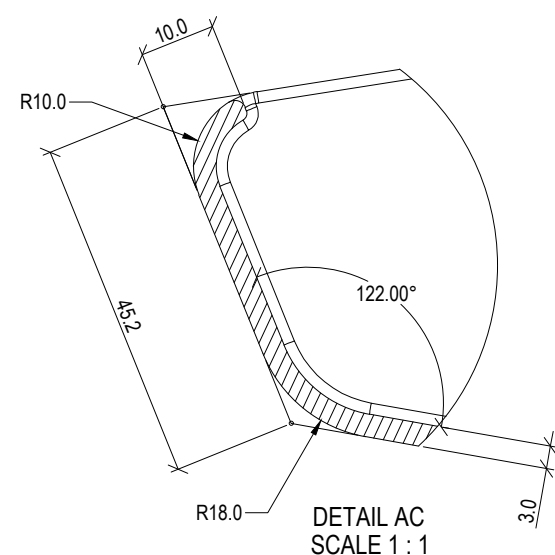
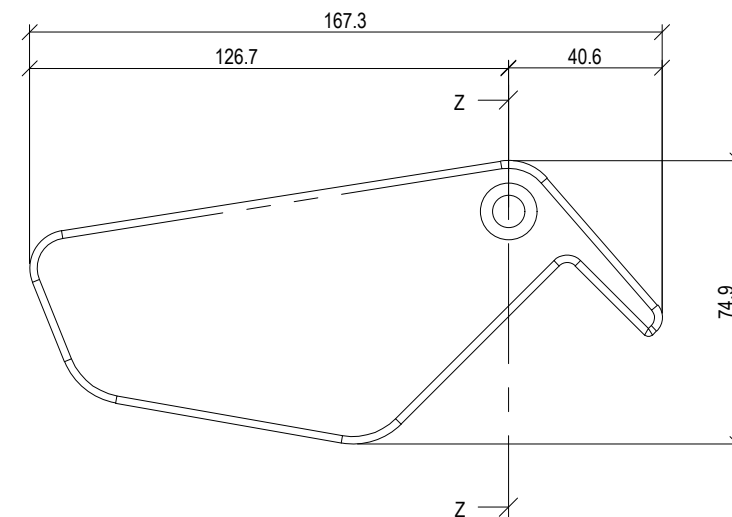
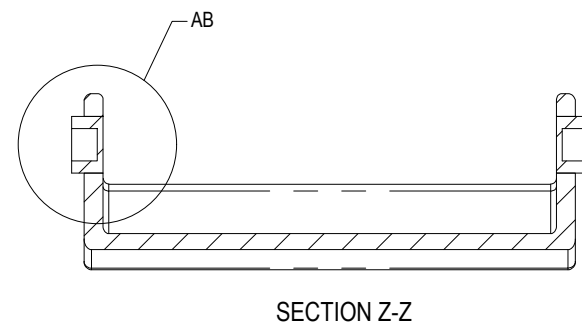
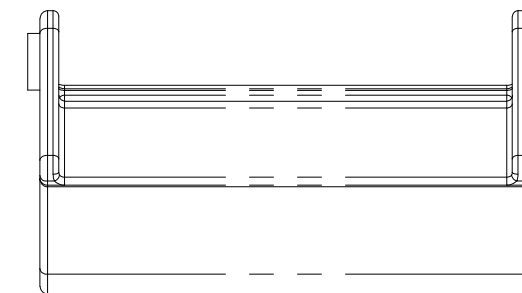
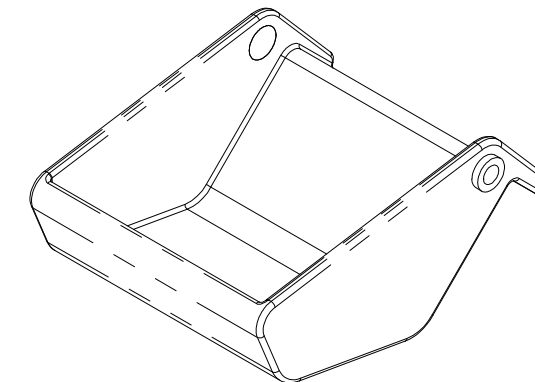
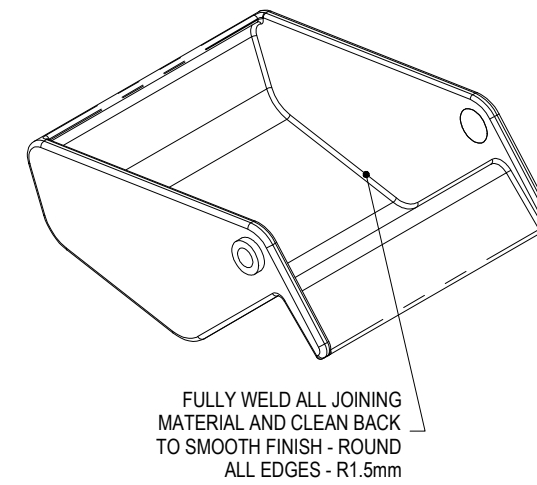
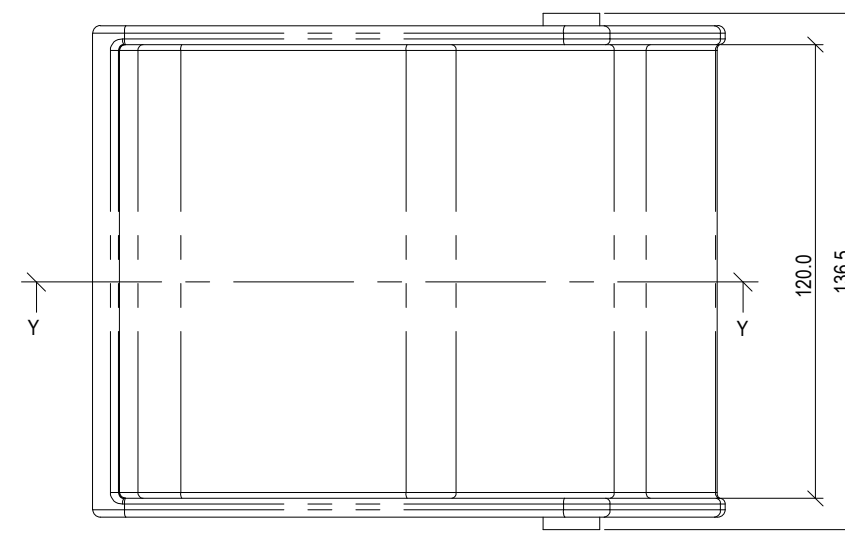
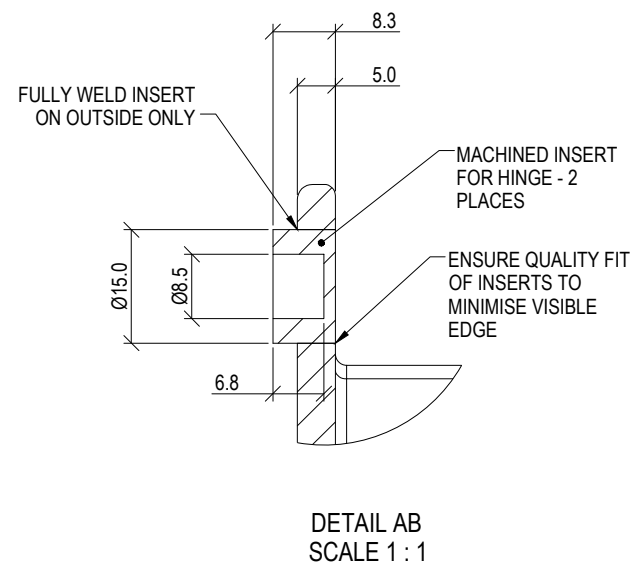

| ISSUE | AMENDMENT | DRAWN DATE | CHK'D DATE | APPR'D DATE |
|-------|--------------------------------------|------------|------------|-------------|
| A | Original Issue - Dog Bowl Additional | MAY '18 | JUN '18 | NOV '18 |

| DRAWING AUTHORISED FOR PUBLICATION | | | |
|------------------------------------|--|------|---------|
| DESIGN | FORMZOO DESIGN | DATE | MAY '18 |
| DRAWN | SC | DATE | MAY '18 |
| CHECKED | Urban Design | DATE | MAY '18 |
| DRAWING FILENAME | BSD-7331 (A) Drinking fountain - Dog bowl - Sheet 25 of 27 | | |
| ASSOCIATED PLANS | | | |



BRISBANE CITY COUNCIL STANDARD DRAWING

DRINKING FOUNTAIN
DOG BOWL
SHEET 25 OF 27

| SCALE | |
|---------------|----------|
| ORIGINAL SIZE | REVISION |
| A3 | A |