

Witton Creek Flood Study

Volume 2 of 2

Flood Mapping

Prepared by Arup Australia Pty Ltd
Prepared for Brisbane City Council

November 2023

Flood Study Report Disclaimer

The Brisbane City Council ("Council") has prepared this report as a general reference source only and has taken all reasonable measures to ensure that the material contained in this report is as accurate as possible at the time of publication. However, the Council makes no representation and gives no warranty about the accuracy, reliability, completeness or suitability for any particular purpose of the information and the user uses and relies upon the information in this report at its own sole risk and liability. Council is not liable for errors or omissions in this report. To the full extent that it is able to do so in law, the Council disclaims all liability, (including liability in negligence), for any loss, damage or costs, (including indirect and consequential loss and damage), caused by or arising from anyone using or relying on the information in this report for any purpose whatsoever.

Flood information and studies regarding the Brisbane City Council local government area are periodically reviewed and updated by the Council. Changes may be periodically made to the flood study information. These changes may or may not be incorporated in any new version of the flood study publication. It is the responsibility of the user to ensure that the report being referred to is the most current and that the information in such report is the most up-to-date information available.

This report is subject to copyright law. No part may be reproduced by any process except in accordance with the provisions of the Copyright Act 1968.



Dedicated to a better Brisbane

APPENDIX N - Design Flood Mapping

Existing Scenario (Scenario 1) Design Event Maps

- N.1 50% AEP Flood Extents (1 of 1)
- N.2 20% AEP Flood Extents (1 of 1)
- N.3 10% AEP Flood Extents (1 of 1)
- N.4 5% AEP Flood Extents (1 of 1)
- N.5 2% AEP Flood Extents (1 of 1)
- N.6 1% AEP Flood Extents (1 of 1)
- N.7 0.5% AEP Flood Extents (1 of 1)
- N.8 0.2% AEP Flood Extents (1 of 1)
- N.9 0.05% AEP Flood Extents (1 of 1)

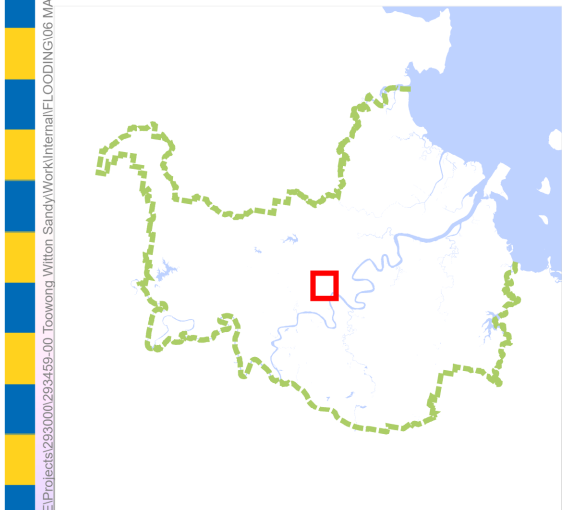
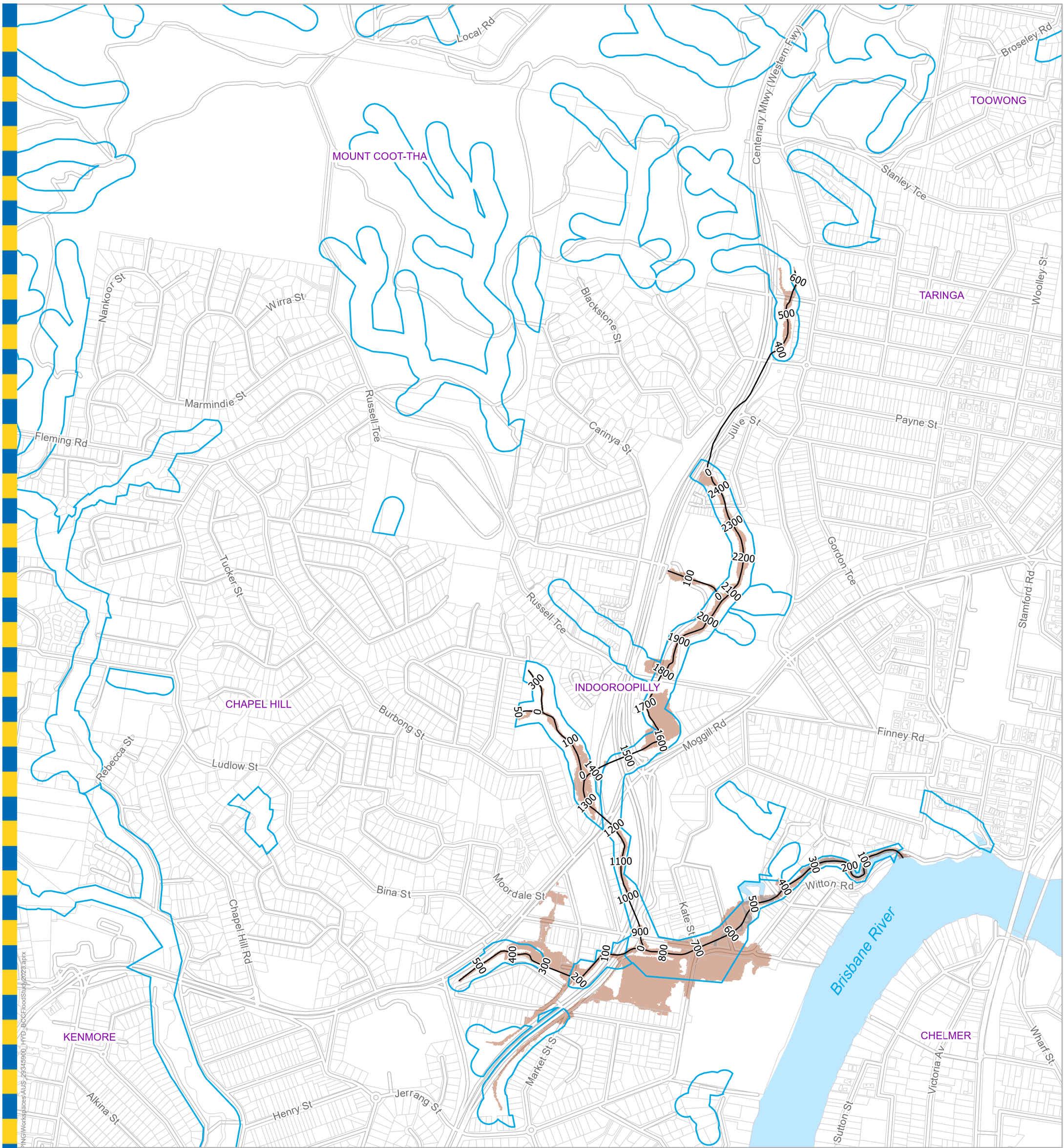

- Legend**
- AMTD Line
 - City Plan Waterway Corridors
 - Flood Inundation Extent
 - Streets
 - Waterway
 - Property Holding

DATA INFORMATION

The flood maps must be read in conjunction with the flood study report and interpreted by a qualified professional engineer. The flood maps are based on the best data available to Brisbane City Council ("Council") at the time the maps were developed. Council, and the copyright owners listed below, give no warranty in relation to the data (including accuracy, reliability, completeness, currency or suitability) presented in these maps and the user uses and relies upon the data in the maps at its own sole risk and liability. Council is not liable for errors or omissions in the flood maps. To the full extent that it is able to do so in law, the Council disclaims all liability (including without limitation, liability in negligence) for any loss, damage or costs (including in direct and consequential loss and damage), caused by or arising from anyone using or relying on the data contained in the flood maps for any purpose whatsoever.

©Brisbane City Council 2023 (Unless stated below)
 Cadastre © 2023 Department of Natural Resources, Mines and Energy
 Nearmap Imagery © 2021 Nearmap Australia Pty Ltd
 StreetPro © 2021 Precisely; © 2021 PSMA Australia Ltd

For Information Only - Not Council Policy

Prepared by Arup for:
 Brisbane City Council
 City Projects Office
 GPO Box 1434
 Brisbane Qld 4001
 For more information
 visit www.brisbane.qld.gov.au
 or call (07) 3403 8888



Dedicated to a better Brisbane

**Witton Creek
 50% AEP Flood Extent Map
 Page 1 of 1**

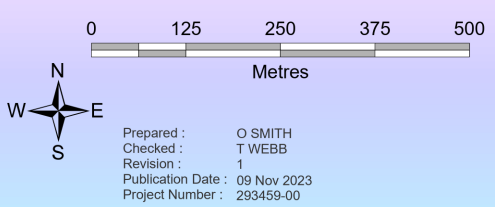

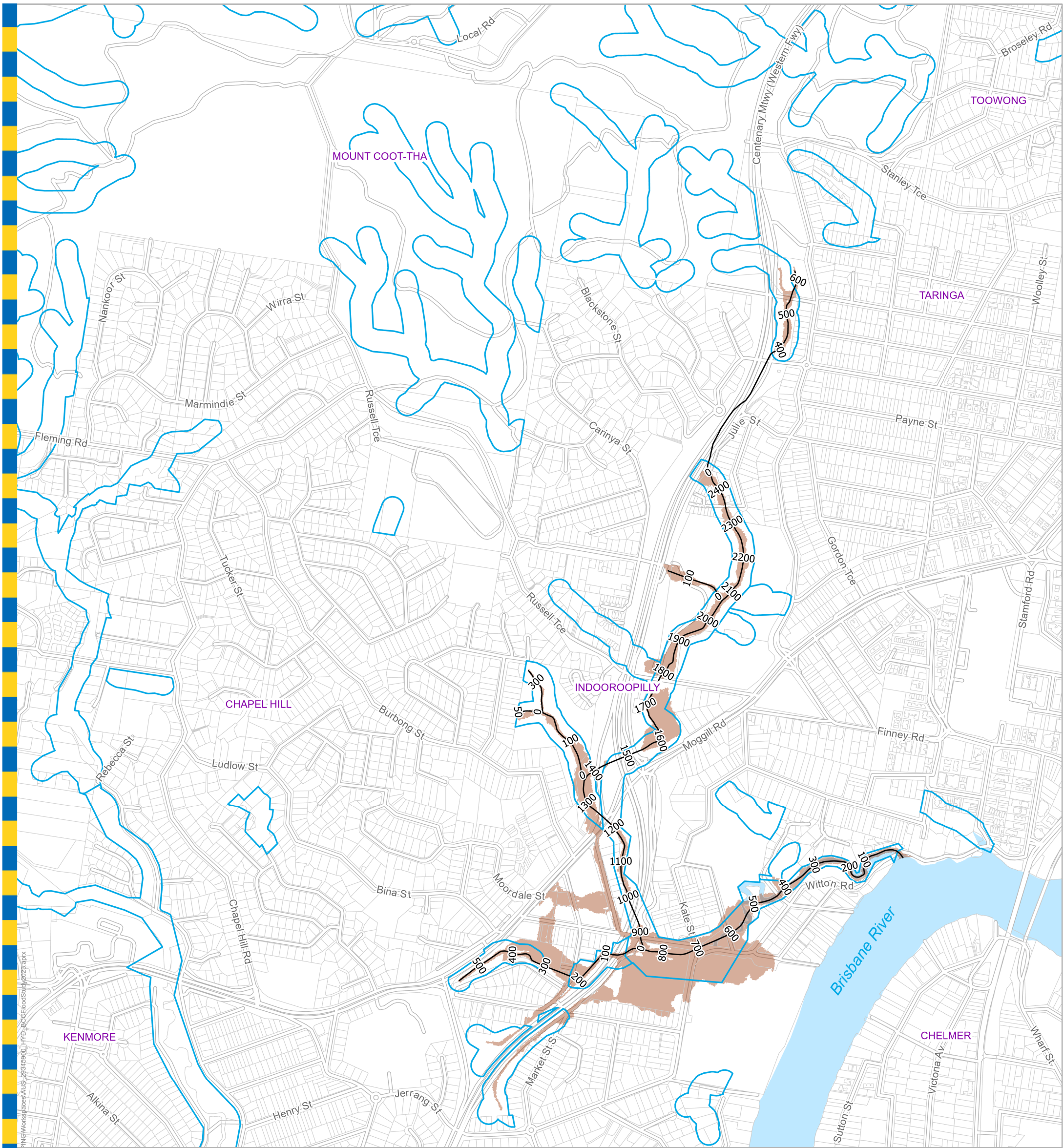

File: \\global.arup.com.au\stratlasia\BNE\Projects\29345900\293459-00\Toowong, Witton, Sandry\Work\Internal\FLOODING\06_MAPPING\Workspaces\AUS_29345900_LHYD_BCE\FloodStudy\2022.aprx



- Legend**
- AMTD Line
 - City Plan Waterway Corridors
 - Flood Inundation Extent
 - Streets
 - Waterway
 - Property Holding

DATA INFORMATION

The flood maps must be read in conjunction with the flood study report and interpreted by a qualified professional engineer. The flood maps are based on the best data available to Brisbane City Council ("Council") at the time the maps were developed. Council, and the copyright owners listed below, give no warranty in relation to the data (including accuracy, reliability, completeness, currency or suitability) presented in these maps and the user uses and relies upon the data in the maps at its own sole risk and liability. Council is not liable for errors or omissions in the flood maps. To the full extent that it is able to do so in law, the Council disclaims all liability (including without limitation, liability in negligence) for any loss, damage or costs (including in direct and consequential loss and damage), caused by or arising from anyone using or relying on the data contained in the flood maps for any purpose whatsoever.

©Brisbane City Council 2023 (Unless stated below)
 Cadastre © 2023 Department of Natural Resources, Mines and Energy
 Nearmap Imagery © 2021 Nearmap Australia Pty Ltd
 StreetPro © 2021 Precisely; © 2021 PSMA Australia Ltd

For Information Only - Not Council Policy

Prepared by Arup for:
 Brisbane City Council
 City Projects Office
 GPO Box 1434
 Brisbane Qld 4001
 For more information
 visit www.brisbane.qld.gov.au
 or call (07) 3403 8888



Dedicated to a better Brisbane

**Witton Creek
 20% AEP Flood Extent Map
 Page 1 of 1**

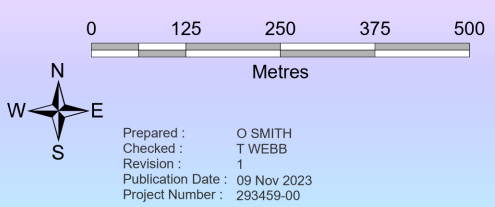

ARP - 29345900 - 011

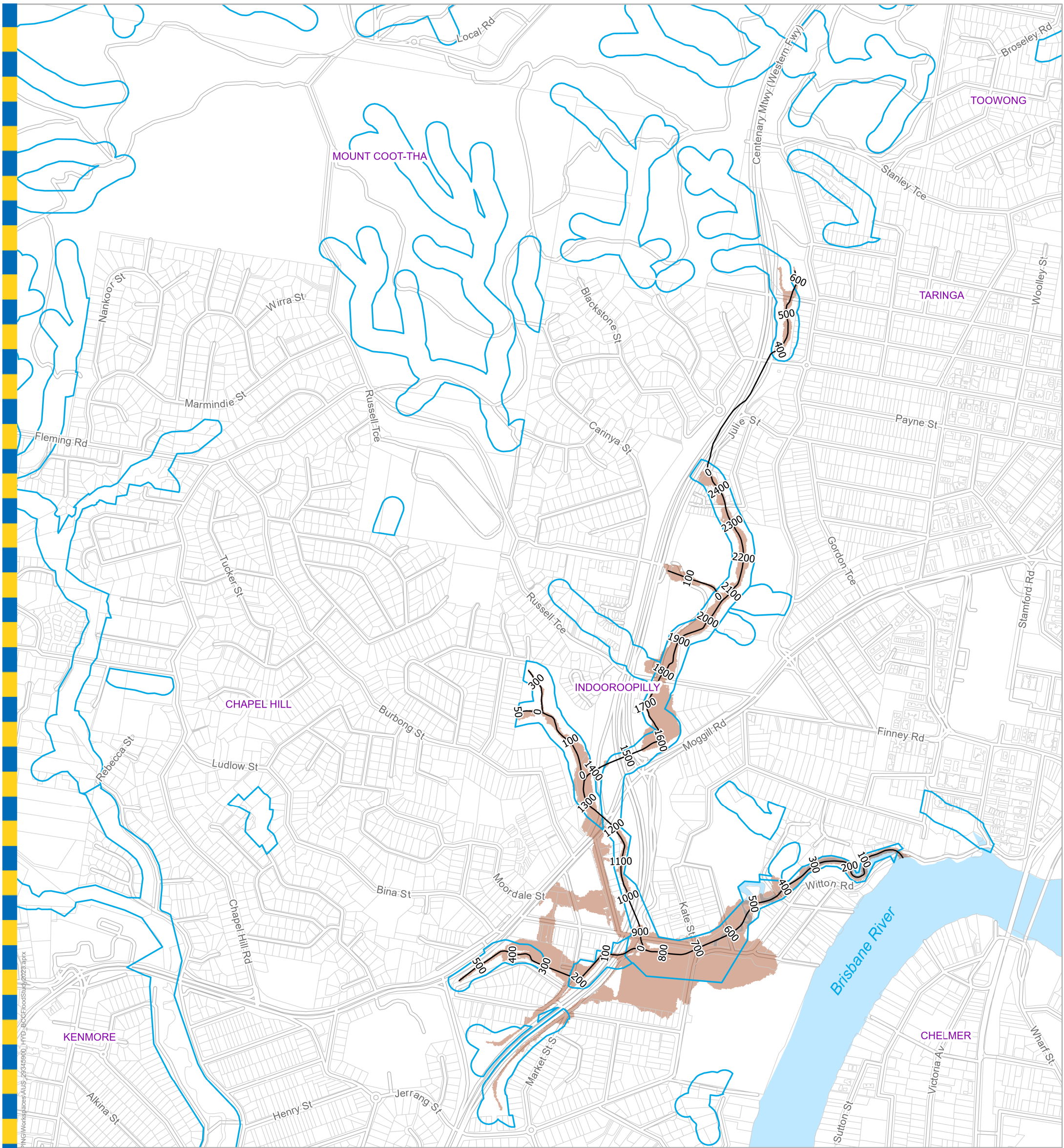

For Information Only - Not Council Policy

Prepared by Arup for:
 Brisbane City Council
 City Projects Office
 GPO Box 1434
 Brisbane Qld 4001
 For more information
 visit www.brisbane.qld.gov.au
 or call (07) 3403 8888



Dedicated to a better Brisbane

**Witton Creek
 10% AEP Flood Extent Map
 Page 1 of 1**

Legend

- AMTD Line
- City Plan Waterway Corridors
- Flood Inundation Extent
- Streets
- Waterway
- Property Holding

DATA INFORMATION

The flood maps must be read in conjunction with the flood study report and interpreted by a qualified professional engineer. The flood maps are based on the best data available to Brisbane City Council ("Council") at the time the maps were developed. Council, and the copyright owners listed below, give no warranty in relation to the data (including accuracy, reliability, completeness, currency or suitability) presented in these maps and the user uses and relies upon the data in the maps at its own sole risk and liability. Council is not liable for errors or omissions in the flood maps. To the full extent that it is able to do so in law, the Council disclaims all liability (including without limitation, liability in negligence) for any loss, damage or costs (including in direct and consequential loss and damage), caused by or arising from anyone using or relying on the data contained in the flood maps for any purpose whatsoever.
 ©Brisbane City Council 2023 (Unless stated below)
 Cadastre © 2023 Department of Natural Resources, Mines and Energy
 Nearmap Imagery © 2021 Nearmap Australia Pty Ltd
 StreetPro © 2021 Precisely; © 2021 PSMA Australia Ltd

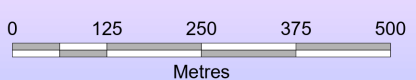

Prepared : O SMITH
 Checked : T WEBB
 Revision : 1
 Publication Date : 09 Nov 2023
 Project Number : 293459-00

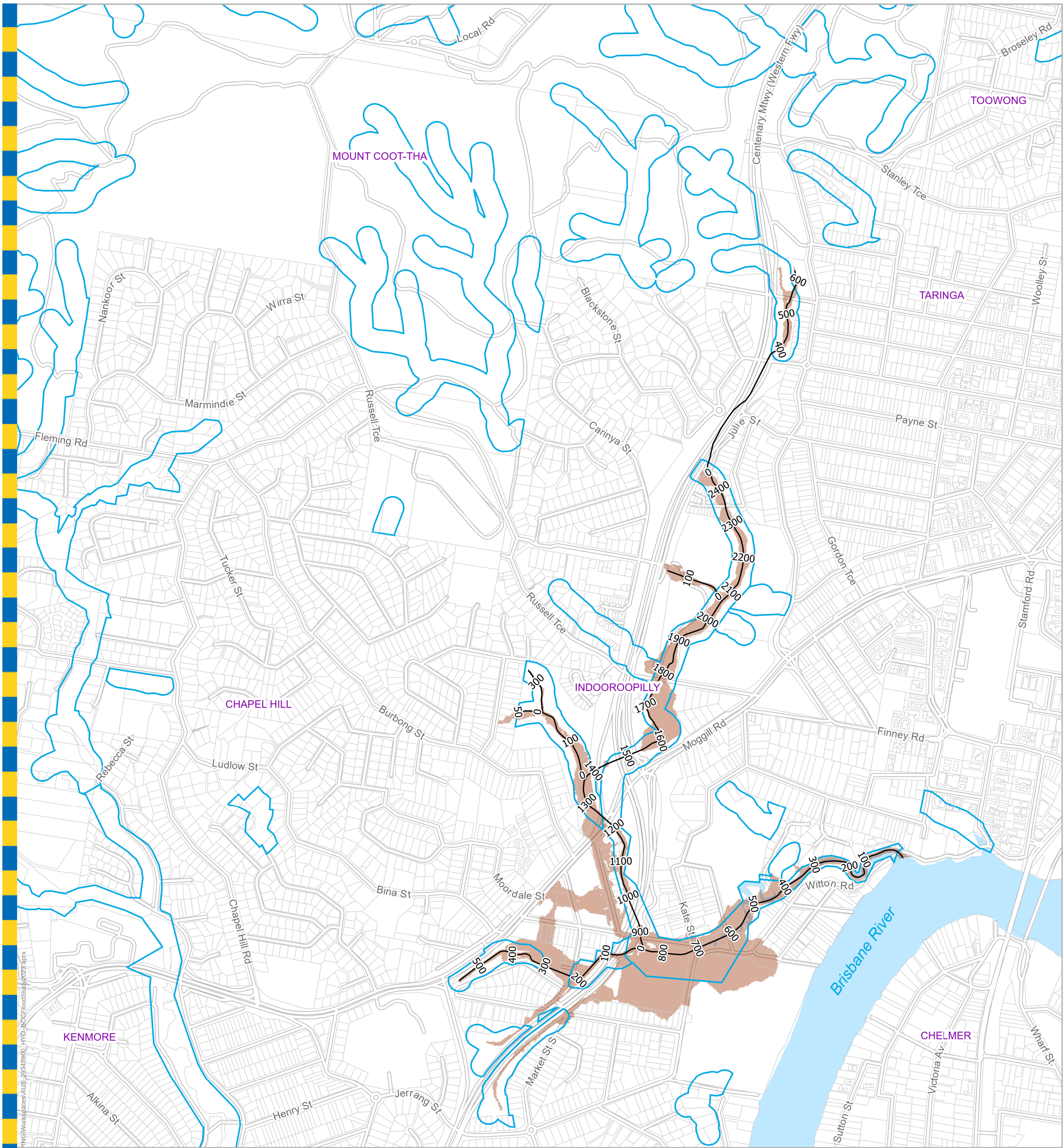

File: \\global.arup.com.au\stratlasia\BNE\Projects\29345900\293459-00\Toowong, Witton, Sand\Work\Internal\FLOODING\06_MAPPING\Workspaces\AUS_29345900_LHYD_50CE\FloodStudy\2023.aprx



- Legend**
- AMTD Line
 - City Plan Waterway Corridors
 - Flood Inundation Extent
 - Streets
 - Waterway
 - Property Holding

DATA INFORMATION

The flood maps must be read in conjunction with the flood study report and interpreted by a qualified professional engineer. The flood maps are based on the best data available to Brisbane City Council ("Council") at the time the maps were developed. Council, and the copyright owners listed below, give no warranty in relation to the data (including accuracy, reliability, completeness, currency or suitability) presented in these maps and the user uses and relies upon the data in the maps at its own sole risk and liability. Council is not liable for errors or omissions in the flood maps. To the full extent that it is able to do so in law, the Council disclaims all liability (including without limitation, liability in negligence) for any loss, damage or costs (including in direct and consequential loss and damage), caused by or arising from anyone using or relying on the data contained in the flood maps for any purpose whatsoever.

©Brisbane City Council 2023 (Unless stated below)
 Cadastre © 2023 Department of Natural Resources, Mines and Energy
 Nearmap Imagery © 2021 Nearmap Australia Pty Ltd
 StreetPro © 2021 Precisely; © 2021 PSMA Australia Ltd

For Information Only - Not Council Policy

Prepared by Arup for:
 Brisbane City Council
 City Projects Office
 GPO Box 1434
 Brisbane Qld 4001
 For more information
 visit www.brisbane.qld.gov.au
 or call (07) 3403 8888



Dedicated to a better Brisbane

**Witton Creek
 5% AEP Flood Extent Map
 Page 1 of 1**

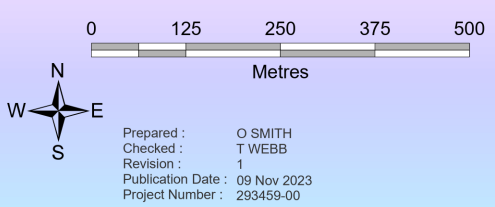

ARP - 29345900 - 013

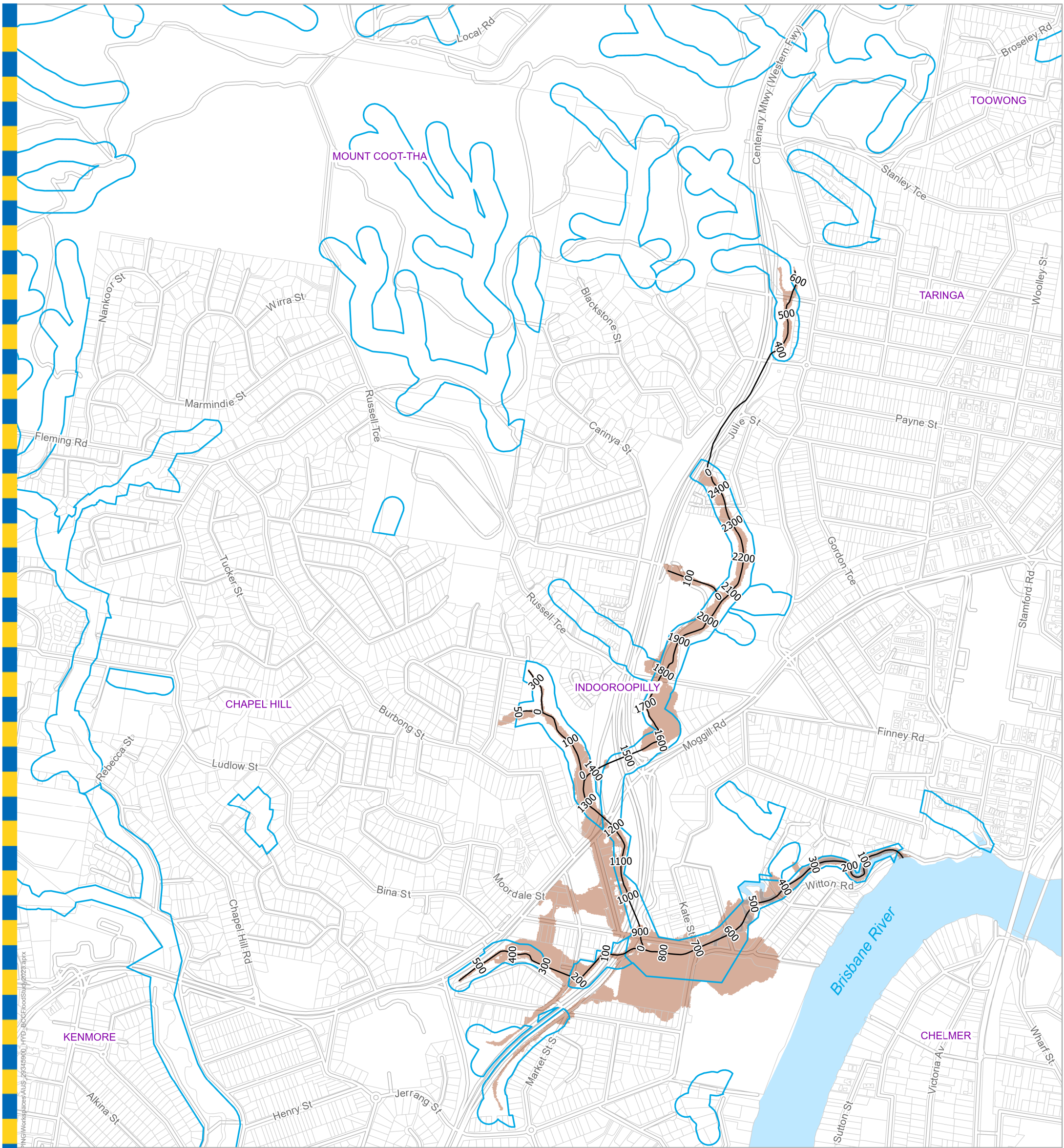

File: \\global.arup.com.au\stratlasia\BNE\Projects\29345900\293459-00\Toowong, Witton, Sandry\Work\Internal\FLOODING\06_MAPPING\Workspaces\AUS_29345900_HYD_BCE\FloodStudy\2022.aprx

For Information Only - Not Council Policy

Prepared by Arup for:
 Brisbane City Council
 City Projects Office
 GPO Box 1434
 Brisbane Qld 4001
 For more information
 visit www.brisbane.qld.gov.au
 or call (07) 3403 8888



Dedicated to a better Brisbane

Legend

- AMTD Line
- City Plan Waterway Corridors
- Flood Inundation Extent
- Streets
- Waterway
- Property Holding

DATA INFORMATION

The flood maps must be read in conjunction with the flood study report and interpreted by a qualified professional engineer. The flood maps are based on the best data available to Brisbane City Council ("Council") at the time the maps were developed. Council, and the copyright owners listed below, give no warranty in relation to the data (including accuracy, reliability, completeness, currency or suitability) presented in these maps and the user uses and relies upon the data in the maps at its own sole risk and liability. Council is not liable for errors or omissions in the flood maps. To the full extent that it is able to do so in law, the Council disclaims all liability (including without limitation, liability in negligence) for any loss, damage or costs (including in direct and consequential loss and damage), caused by or arising from anyone using or relying on the data contained in the flood maps for any purpose whatsoever.
 ©Brisbane City Council 2023 (Unless stated below)
 Cadastre © 2023 Department of Natural Resources, Mines and Energy
 Nearmap Imagery © 2021 Nearmap Australia Pty Ltd
 StreetPro © 2021 Precisely; © 2021 PSMA Australia Ltd

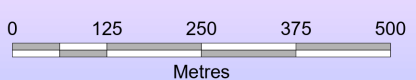

Prepared: O SMITH
 Checked: T WEBB
 Revision: 1
 Publication Date: 09 Nov 2023
 Project Number: 293459-00

**Witton Creek
 2% AEP Flood Extent Map
 Page 1 of 1**

ARP - 29345900 - 014

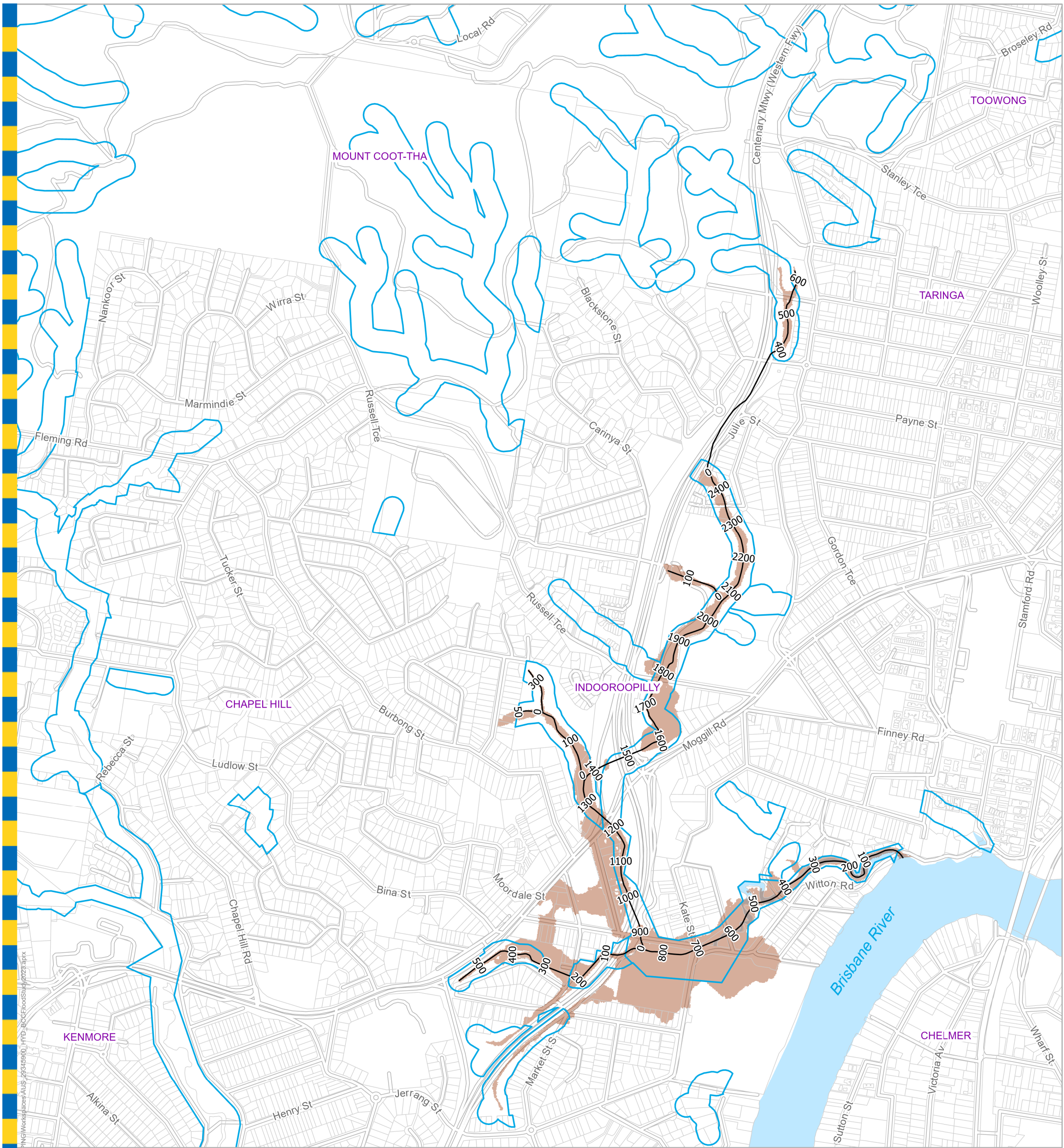

For Information Only - Not Council Policy

Prepared by Arup for:
 Brisbane City Council
 City Projects Office
 GPO Box 1434
 Brisbane Qld 4001
 For more information
 visit www.brisbane.qld.gov.au
 or call (07) 3403 8888



Dedicated to a better Brisbane

Legend

- AMTD Line
- City Plan Waterway Corridors
- Flood Inundation Extent
- Streets
- Waterway
- Property Holding

DATA INFORMATION

The flood maps must be read in conjunction with the flood study report and interpreted by a qualified professional engineer. The flood maps are based on the best data available to Brisbane City Council ("Council") at the time the maps were developed. Council, and the copyright owners listed below, give no warranty in relation to the data (including accuracy, reliability, completeness, currency or suitability) presented in these maps and the user uses and relies upon the data in the maps at its own sole risk and liability. Council is not liable for errors or omissions in the flood maps. To the full extent that it is able to do so in law, the Council disclaims all liability (including without limitation, liability in negligence) for any loss, damage or costs (including in direct and consequential loss and damage), caused by or arising from anyone using or relying on the data contained in the flood maps for any purpose whatsoever.
 ©Brisbane City Council 2023 (Unless stated below)
 Cadastre © 2023 Department of Natural Resources, Mines and Energy
 Nearmap Imagery © 2021 Nearmap Australia Pty Ltd
 StreetPro © 2021 Precisely; © 2021 PSMA Australia Ltd

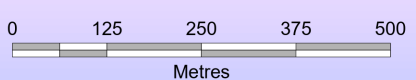

Prepared : O SMITH
 Checked : T WEBB
 Revision : 1
 Publication Date : 09 Nov 2023
 Project Number : 293459-00

**Witton Creek
 1% AEP Flood Extent Map
 Page 1 of 1**

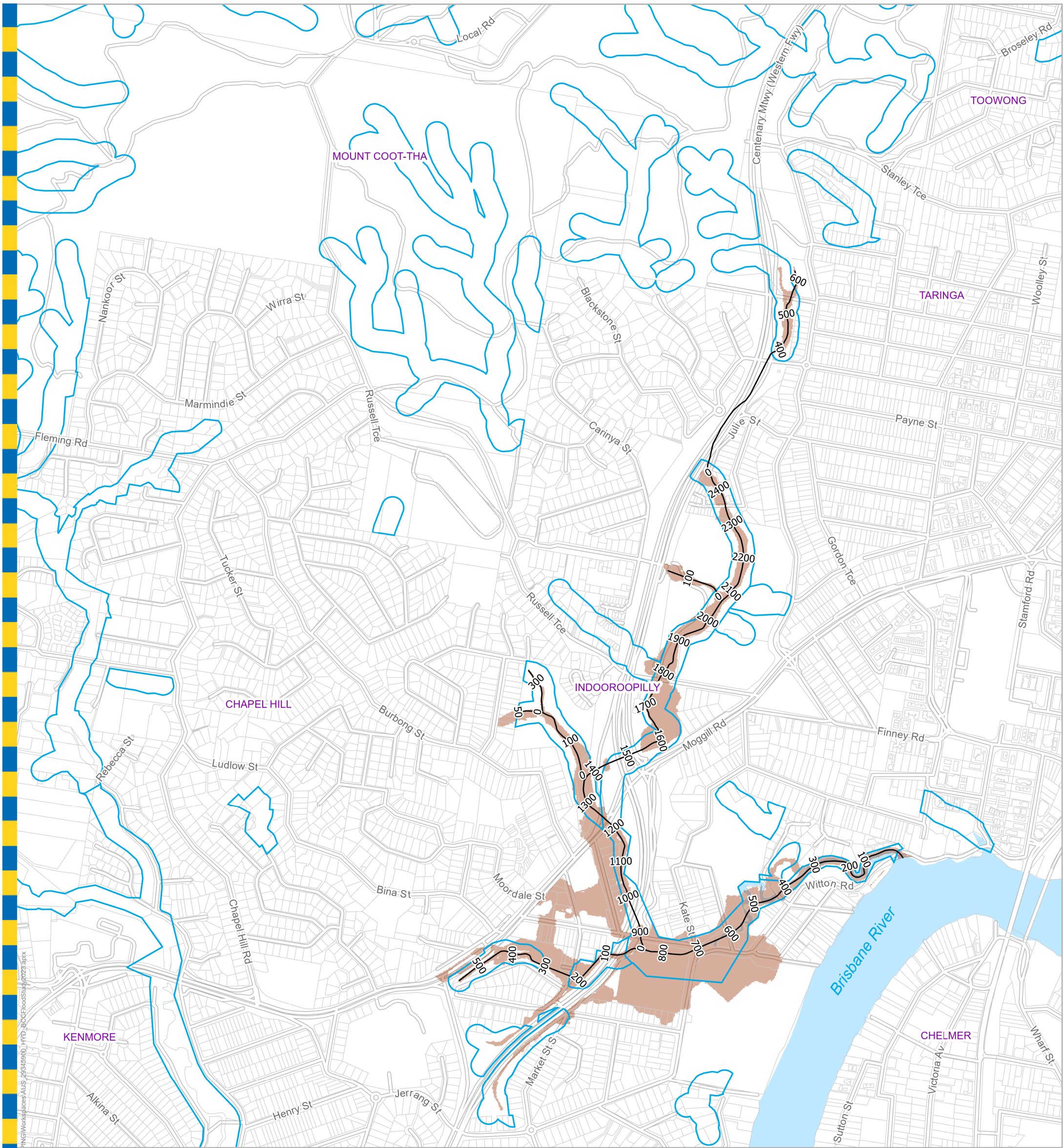

For Information Only - Not Council Policy

Prepared by Arup for:
 Brisbane City Council
 City Projects Office
 GPO Box 1434
 Brisbane Qld 4001
 For more information
 visit www.brisbane.qld.gov.au
 or call (07) 3403 8888



Dedicated to a better Brisbane

**Witton Creek
 0.5% AEP Flood Extent Map
 Page 1 of 1**

Legend

- AMTD Line
- City Plan Waterway Corridors
- Flood Inundation Extent
- Streets
- Waterway
- Property Holding

DATA INFORMATION

The flood maps must be read in conjunction with the flood study report and interpreted by a qualified professional engineer. The flood maps are based on the best data available to Brisbane City Council ("Council") at the time the maps were developed. Council, and the copyright owners listed below, give no warranty in relation to the data (including accuracy, reliability, completeness, currency or suitability) presented in these maps and the user uses and relies upon the data in the maps at its own sole risk and liability. Council is not liable for errors or omissions in the flood maps. To the full extent that it is able to do so in law, the Council disclaims all liability (including without limitation, liability in negligence) for any loss, damage or costs (including in direct and consequential loss and damage), caused by or arising from anyone using or relying on the data contained in the flood maps for any purpose whatsoever.
 ©Brisbane City Council 2023 (Unless stated below)
 Cadastre © 2023 Department of Natural Resources, Mines and Energy
 Nearmap Imagery © 2021 Nearmap Australia Pty Ltd
 StreetPro © 2021 Precisely; © 2021 PSMA Australia Ltd

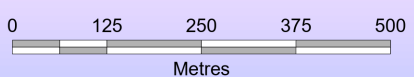

Prepared : O SMITH
 Checked : T WEBB
 Revision : 1
 Publication Date : 09 Nov 2023
 Project Number : 293459-00

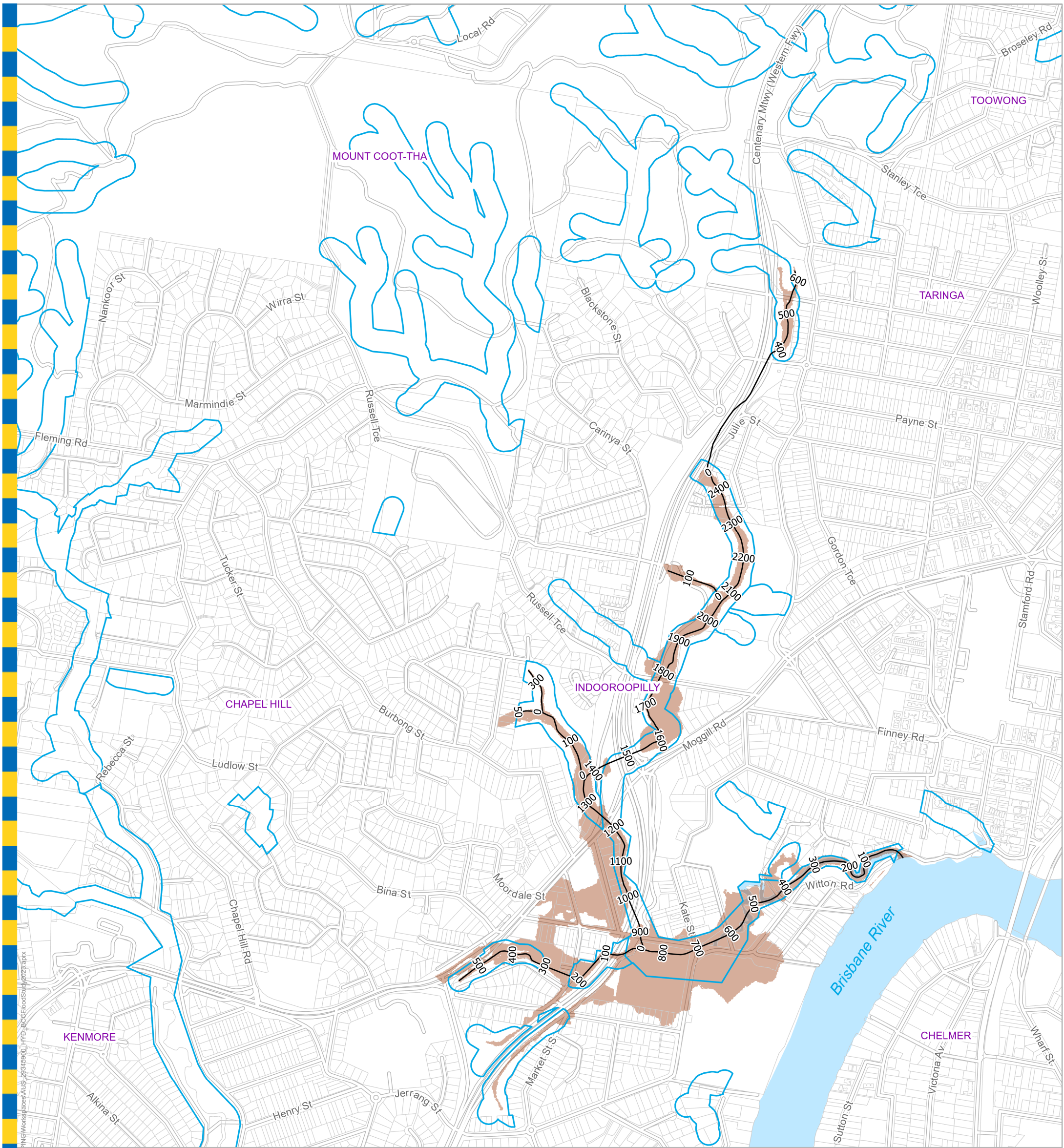

File: \\global.arup.com.au\stratlasia\BNE\Projects\29345900\293459-00_Too Wong, Witton, Sand\Work\Internal\FLOODING\06_MAPPING\Workspaces\AUS_29345900_HYD_BCE\FloodStudy\2023.aprx



- Legend**
- AMTD Line
 - City Plan Waterway Corridors
 - Flood Inundation Extent
 - Streets
 - Waterway
 - Property Holding

DATA INFORMATION

The flood maps must be read in conjunction with the flood study report and interpreted by a qualified professional engineer. The flood maps are based on the best data available to Brisbane City Council ("Council") at the time the maps were developed. Council, and the copyright owners listed below, give no warranty in relation to the data (including accuracy, reliability, completeness, currency or suitability) presented in these maps and the user uses and relies upon the data in the maps at its own sole risk and liability. Council is not liable for errors or omissions in the flood maps. To the full extent that it is able to do so in law, the Council disclaims all liability (including without limitation, liability in negligence) for any loss, damage or costs (including in direct and consequential loss and damage), caused by or arising from anyone using or relying on the data contained in the flood maps for any purpose whatsoever.

©Brisbane City Council 2023 (Unless stated below)
 Cadastre © 2023 Department of Natural Resources, Mines and Energy
 Nearmap Imagery © 2021 Nearmap Australia Pty Ltd
 StreetPro © 2021 Precisely; © 2021 PSMA Australia Ltd

For Information Only - Not Council Policy

Prepared by Arup for:
 Brisbane City Council
 City Projects Office
 GPO Box 1434
 Brisbane Qld 4001
 For more information
 visit www.brisbane.qld.gov.au
 or call (07) 3403 8888



Dedicated to a better Brisbane

**Witton Creek
 0.2% AEP Flood Extent Map
 Page 1 of 1**

0 125 250 375 500
 Metres

N
 W E
 S

Prepared: O SMITH
 Checked: T WEBB
 Revision: 1
 Publication Date: 09 Nov 2023
 Project Number: 293459-00

ARP - 29345900 - 017

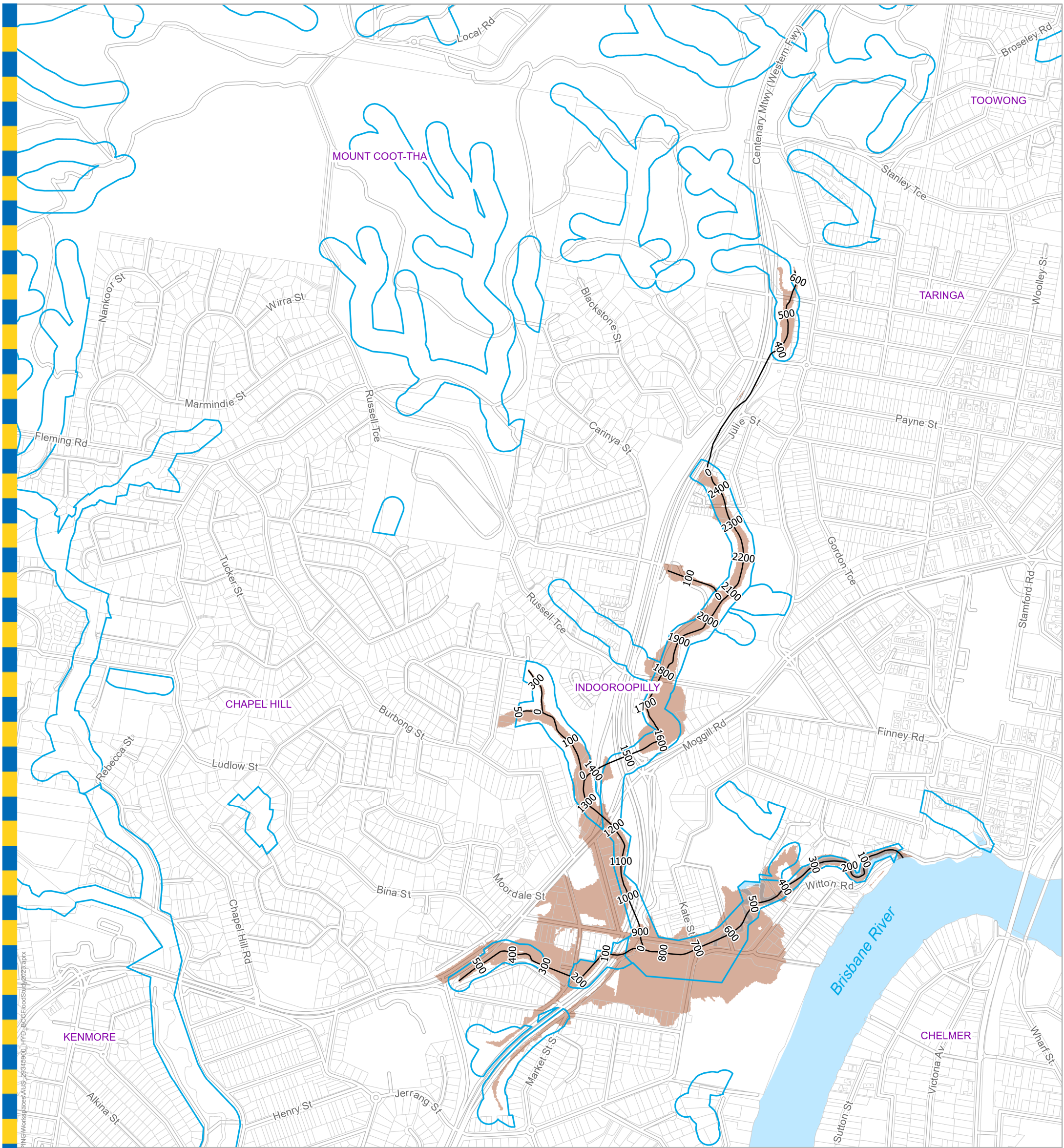

File: \\global.arup.com.au\stratlasia\BNE\Projects\293459-00\Toowong, Witton, Sand\Work\Internal\FLOODING\06_MAPPING\Workspaces\AUS_293459-00_HYD_BCE\FloodStudy\2023.aprx



- Legend**
- AMTD Line
 - City Plan Waterway Corridors
 - Flood Inundation Extent
 - Streets
 - Waterway
 - Property Holding

DATA INFORMATION
 The flood maps must be read in conjunction with the flood study report and interpreted by a qualified professional engineer. The flood maps are based on the best data available to Brisbane City Council ("Council") at the time the maps were developed. Council, and the copyright owners listed below, give no warranty in relation to the data (including accuracy, reliability, completeness, currency or suitability) presented in these maps and the user uses and relies upon the data in the maps at its own sole risk and liability. Council is not liable for errors or omissions in the flood maps. To the full extent that it is able to do so in law, the Council disclaims all liability (including without limitation, liability in negligence) for any loss, damage or costs (including in direct and consequential loss and damage), caused by or arising from anyone using or relying on the data contained in the flood maps for any purpose whatsoever.
 ©Brisbane City Council 2023 (Unless stated below)
 Cadastre © 2023 Department of Natural Resources, Mines and Energy
 Nearmap Imagery © 2021 Nearmap Australia Pty Ltd
 StreetPro © 2021 Precisely; © 2021 PSMA Australia Ltd

For Information Only - Not Council Policy

Prepared by Arup for:
 Brisbane City Council
 City Projects Office
 GPO Box 1434
 Brisbane Qld 4001
 For more information
 visit www.brisbane.qld.gov.au
 or call (07) 3403 8888



Dedicated to a better Brisbane

**Witton Creek
 0.05% AEP Flood Extent Map
 Page 1 of 1**

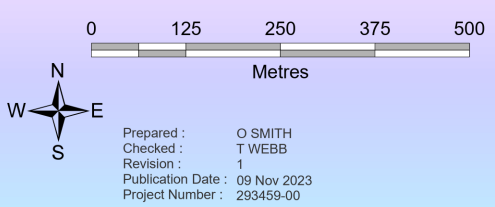

ARP - 29345900 - 018