

CRICKET SLAB (PITCH) – SECTION
SCALE 1:10

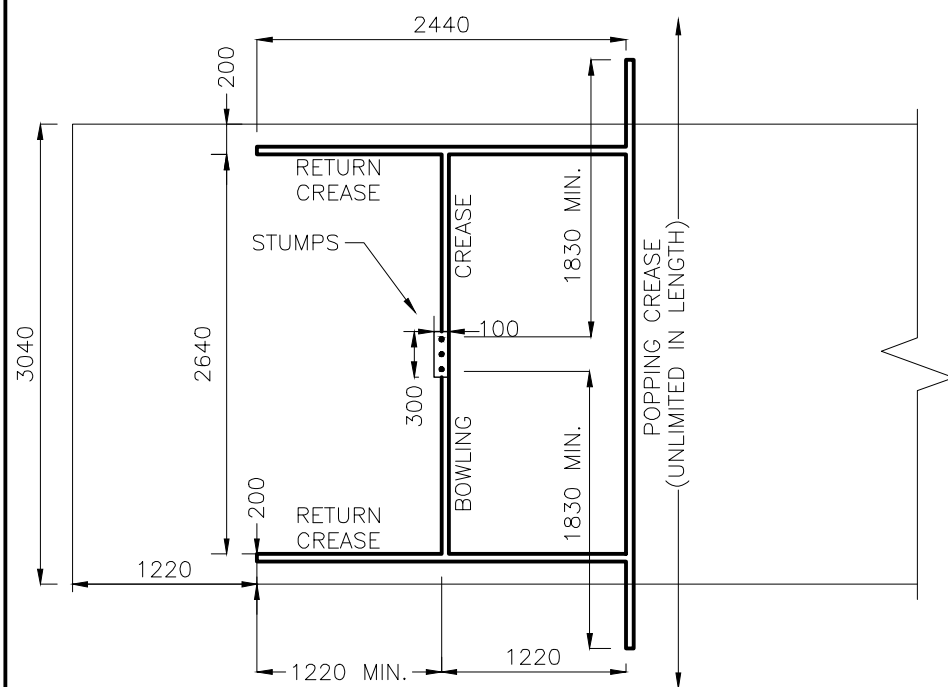

BOWLING CREASE – PLAN
SCALE 1:50

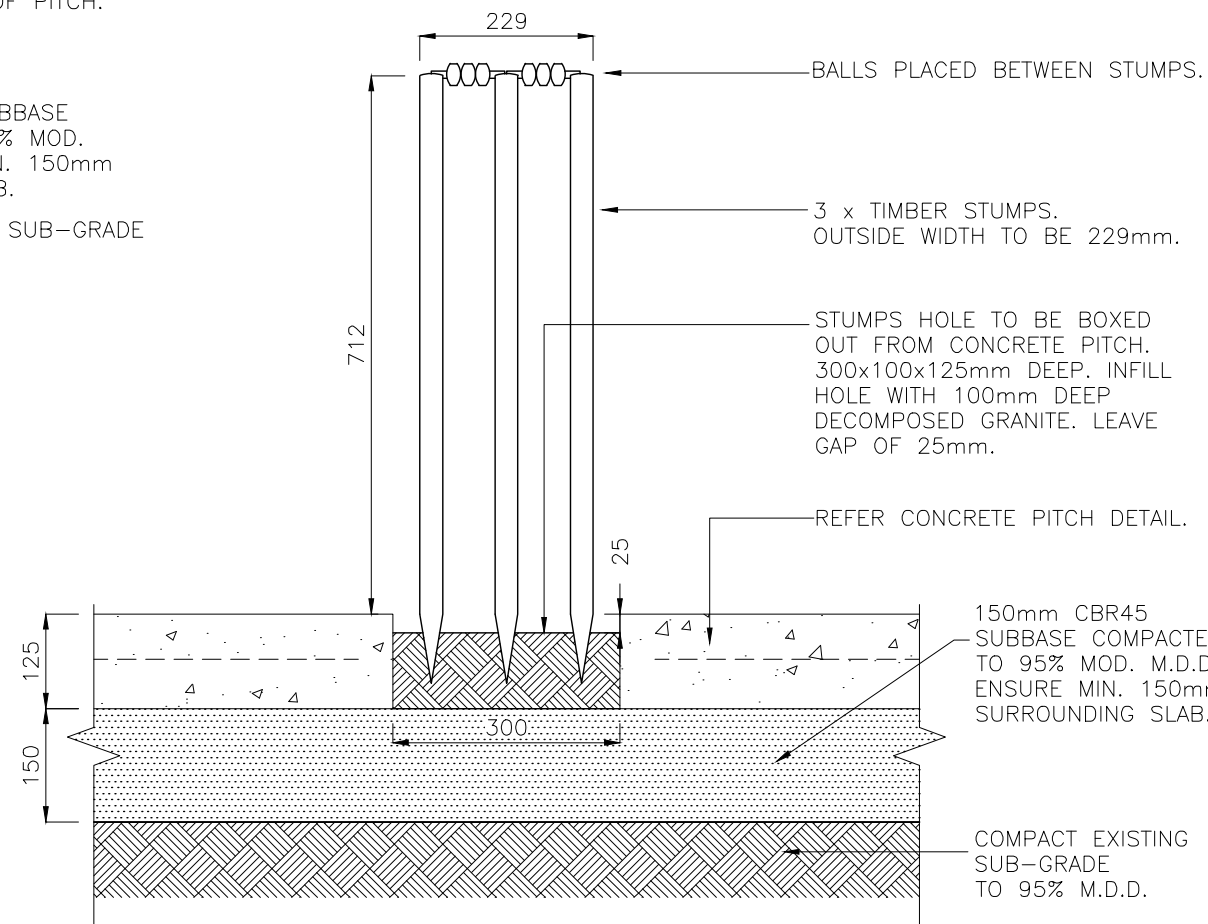

STUMPS – DETAIL
SCALE 1:10

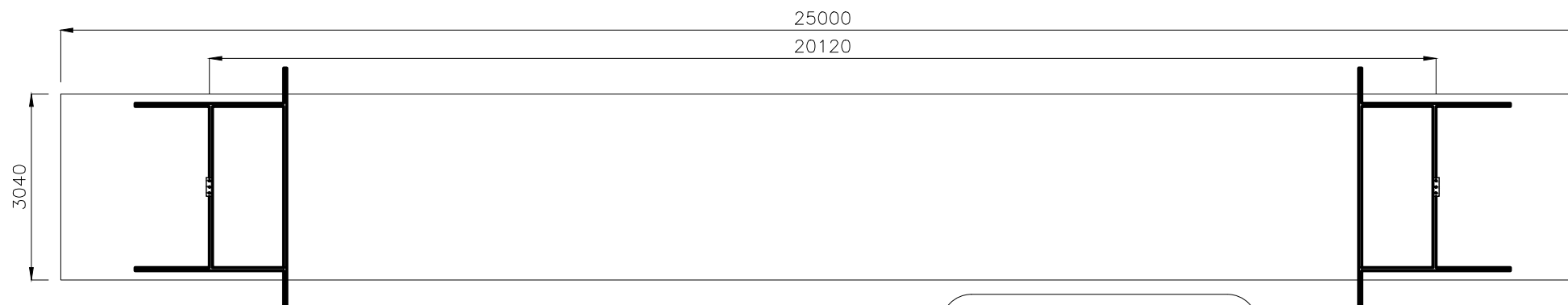

PITCH – PLAN
SCALE 1:100

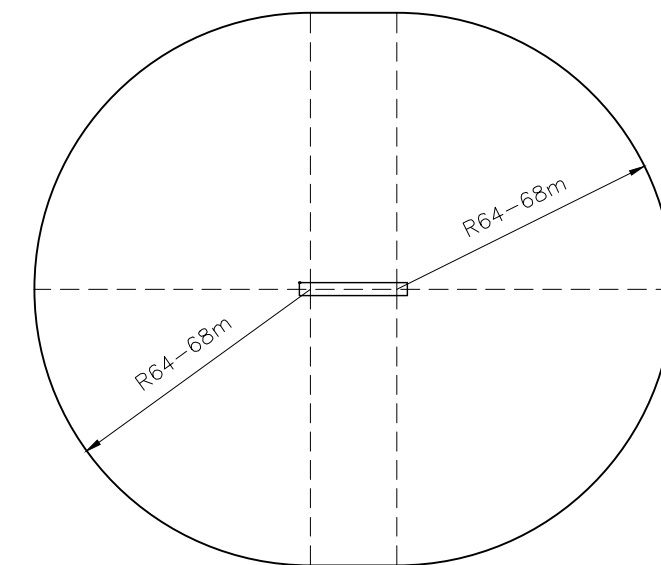

INTERNATIONAL SIZE FIELD (PREFERRED)

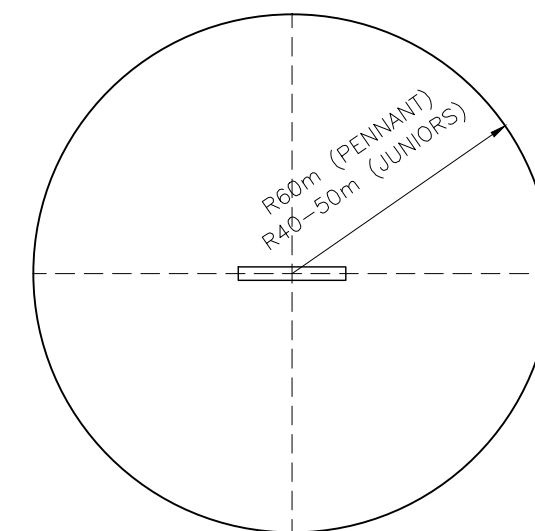

PENNANT AND JUNIOR GROUNDS
FIELD LAYOUT – PLANS
SCALE 1:200

REFER TO BSD-10212
– SHEET 3 OF 3
FOR CRICKET PITCH
SPECIFICATIONS

ISSUE	AMENDMENT	DRAWN DATE	CHK'D DATE	APPR'D DATE
B	Drawing Title Amended	FEB '16	JUL '16	JUL '16
A	Drawing Converted From UMS Series April 2014	APR '14	APR '14	APR '14

DRAWING AUTHORISED FOR PUBLICATION PAUL COTTON SIGNATURE ON ORIGINAL DATED 03/09/04 MANAGER INFRASTRUCTURE MANAGEMENT R.P.E.Q: 2546				DESIGN	Std Dwgs WG	DATE	OCT '13
DESIGN APPROVED LAUREN TEMPLEMAN SIGNATURE ON ORIGINAL DATED 31/08/04				DRAWN	CPO - P&D	DATE	OCT '13
PRICIPAL PROGRAM OFFICER PARKS				CHECKED	UMD - E&P & IMB	DATE	OCT '13
				DRAWING FILENAME	BSD-10212 (B) Cricket pitch - Plans and sections - Sheet 2 of 3.dwg		
				ASSOCIATED PLANS	SUPERSEDES UMS-786		

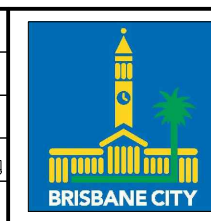

BRISBANE CITY COUNCIL STANDARD DRAWING	
SCALE AS SHOWN	
CRICKET PITCH PLANS AND SECTIONS SHEET 2 OF 3	
ORIGINAL SIZE A3	REVISION B