

ELEVATION
SCALE 1:20

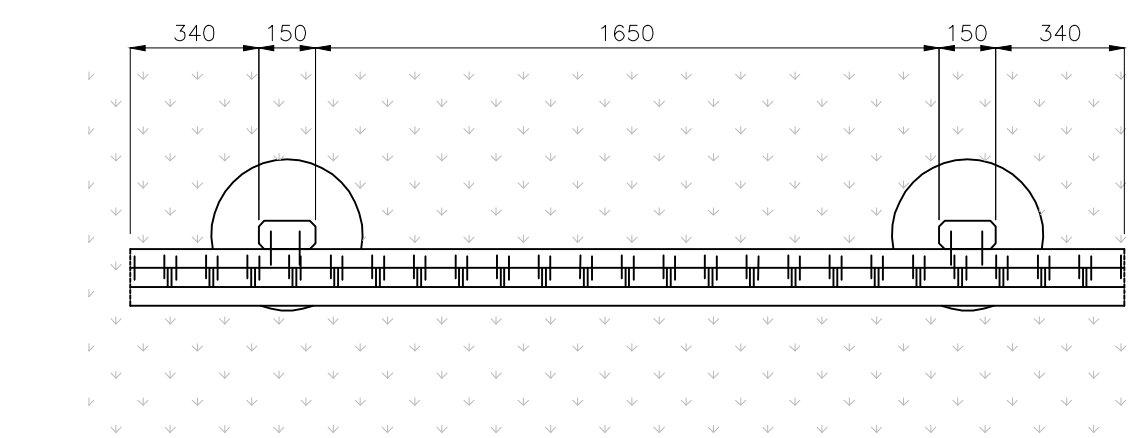

PLAN
SCALE 1:20

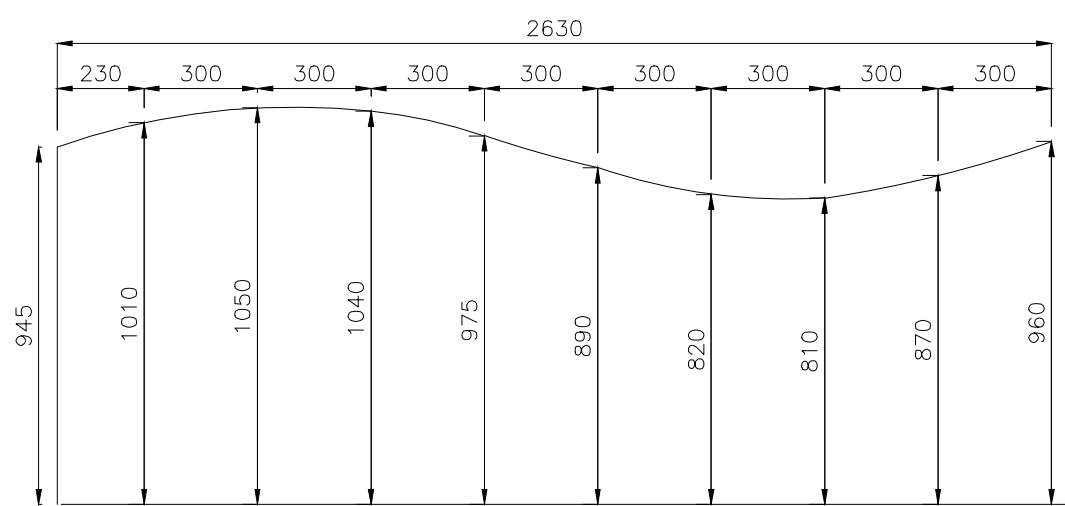

BATTEN CURVE SETOUT
SCALE 1:20

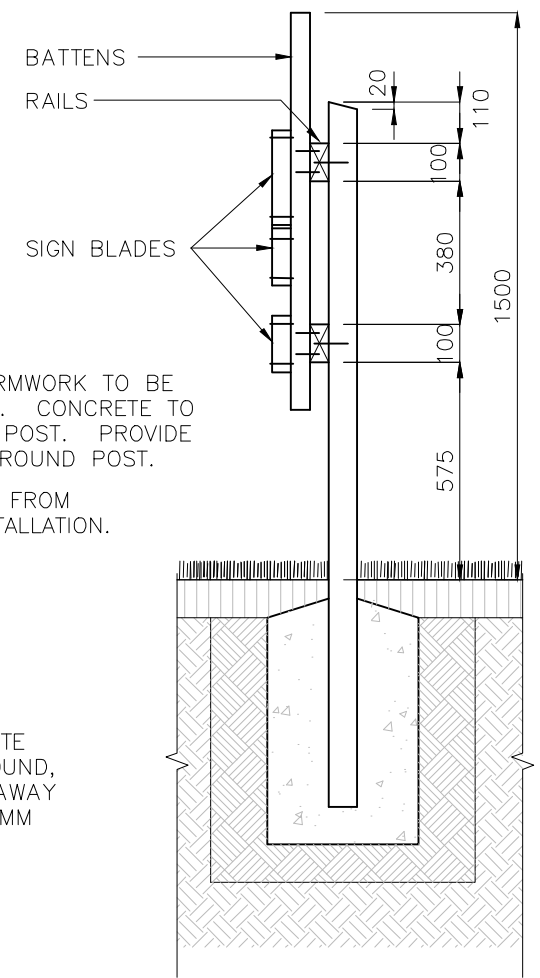

SECTION
SCALE 1:20

GENERAL NOTES

- ENSURE THAT WORK IS IN ACCORDANCE WITH BRISBANE CITY COUNCIL ENVIRONMENTAL BEST PRACTICE NOTES.
- SITE SETOUT TO BE VERIFIED BY SUPERINTENDENT OR LANDSCAPE ARCHITECT PRIOR TO THE COMMENCEMENT OF CONSTRUCTION WORKS.
- VERIFY LOCATION OF ALL SERVICES AND EASEMENTS PRIOR TO THE COMMENCEMENT OF WORKS.
- WRITTEN DIMENSIONS TAKE PRECEDENCE OVER SCALED DISTANCES.
- VERIFY ALL DIMENSIONS ON SITE PRIOR TO CONSTRUCTION.
- STRUCTURES HAVE BEEN DESIGNED ON THE ASSUMPTION THAT THE MINIMUM ALLOWABLE BEARING CAPACITY FOR SOIL IS 100KPA AND TERRAIN CATEGORY = 2.5.
- IN EACH CASE ENGINEERING CERTIFICATION AND MODIFICATION AS NECESSARY WILL BE REQUIRED FOR PARTICULAR SOIL AND SITE CONDITIONS.
- THE COPYRIGHT OF THIS DRAWING REMAINS THE PROPERTY OF THE BRISBANE CITY COUNCIL.
- DIMENSIONS IN MILLIMETRES (UNO).

FOOTINGS

AS DETAILED.

TIMBER WORK

- ALL TIMBER TO BE ACQ TREATED ROUGH SAWN SELECT GRADE HARDWOOD OF A SINGLE SPECIES.
- ALL TIMBER IN CONTACT WITH GROUND TO BE PRESERVATIVE TREATED TO HAZARD CLASS H5 TO AS1604.1-2000 AND HAVE A DURABILITY CLASS 1 (IN GROUND) TO AS5604-2003.
- ALL TIMBER TO BE FREE OF KNOTS, SPLINTERS, CRACKS OR ANY MAJOR DEFECT.
- ALL EXPOSED EDGES TO BE ARRISSED 4MM.
- POSTS TO BE 150X50MM
- RAILS TO BE 100X50MM
- BATTENS TO BE 100X38MM
- SIGN BLADES TO BE 1NO 250X50MM AND 2NO 150X50MM.

SIGN BLADES

SIGN BLADES TO BE ROUTED TIMBER TO SIZES SHOWN. REFER TO BSD-10511-DESCRIPTIVE SIGN-NATURAL AREA-SHEET 3 OF 3-NAME LAYOUT FOR ROUTING OF LETTERING.

FIXINGS

- ALL FIXINGS TO BE STAINLESS STEEL.
- RAILS - TO BE FIXED TO POSTS WITH M10 HEX HEAD BOLTS WITH MATCHING NUTS AND WASHERS, RECESSED ON FRONT, 2 NO. PER POINT OF FIXING.
- BATTENS - TO BE FIXED TO RAILS WITH BUGLE SCREWS, 2 NO. PER POINT OF FIXING.
- SIGN BLADES - TO BE FIXED TO BATTENS WITH M8 CUPHEAD BOLTS, NUTS AND WASHERS, 2 NO. PER POINT OF FIXING.

FINISHES

TIMBER TO BE PRIMED AND THEN FINISHED WITH MINIMUM 2 NO. COATS OF DULUX 'PINE NEEDLE' COLOUR. SELECTION IN ACCORDANCE WITH THE NATURAL AREAS DESIGN MANUAL COLOUR SCHEDULE.

ISSUE	AMENDMENT	DRAWN DATE	CHK'D DATE	APPR'D DATE
B	Drawing Title Amended	FEB '16	JUL '16	JUL '16
A	ORIGINAL ISSUE	DEC '14	DEC '14	DEC '14

DRAWING AUTHORISED FOR PUBLICATION
Inga Condric
2015.06.04 15:29:08+10'00'
for ASSET ENGINEERING MANAGER
STRATEGIC ASSET MANAGEMENT
DESIGN APPROVED
C. Wood
SENIOR CO-ORDINATOR NATURAL ENVIRONMENT
ASSET SERVICES/BRISBANE INFRASTRUCTURE

DESIGN	CPO - P&D	DATE	DEC '14
DRAWN	CPO - P&D	DATE	DEC '14
CHECKED	BI - FSG - AS	DATE	DEC '14
DRAWING FILENAME	BSD-10511(B) Descriptive sign - Natural area - Entry sign - Sheet 1 of 3.dwg		
ASSOCIATED PLANS	BSD-10511-Sheets 2 & 3		

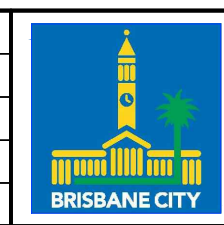

BRISBANE CITY COUNCIL STANDARD DRAWING

**DESCRIPTIVE SIGN
NATURAL AREA - ENTRY SIGN
SHEET 1 OF 3**

SCALE	AS SHOWN
DWG No.	BSD-10511
ORIGINAL SIZE	A3
REVISION	B