

**ELEVATION**  
SCALE 1: 20

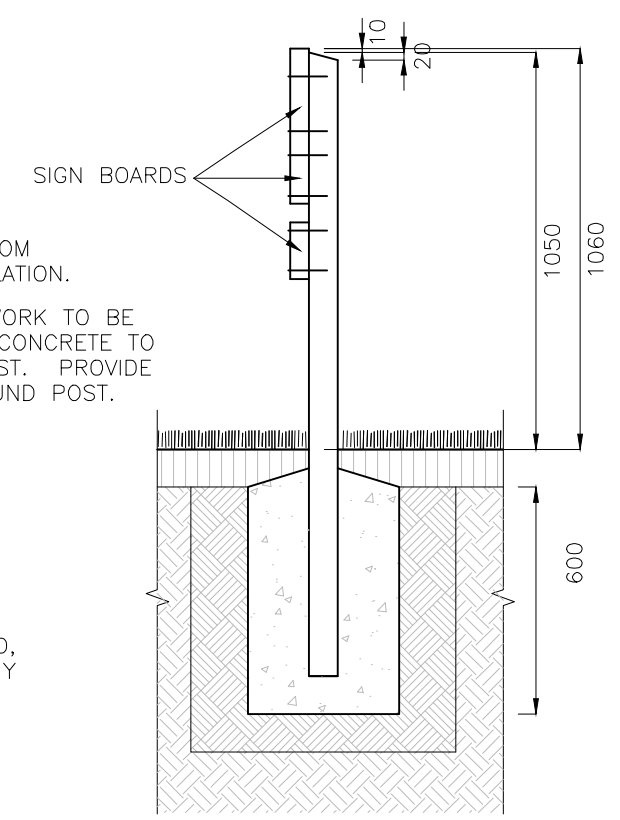

**SECTION**  
SCALE 1: 20

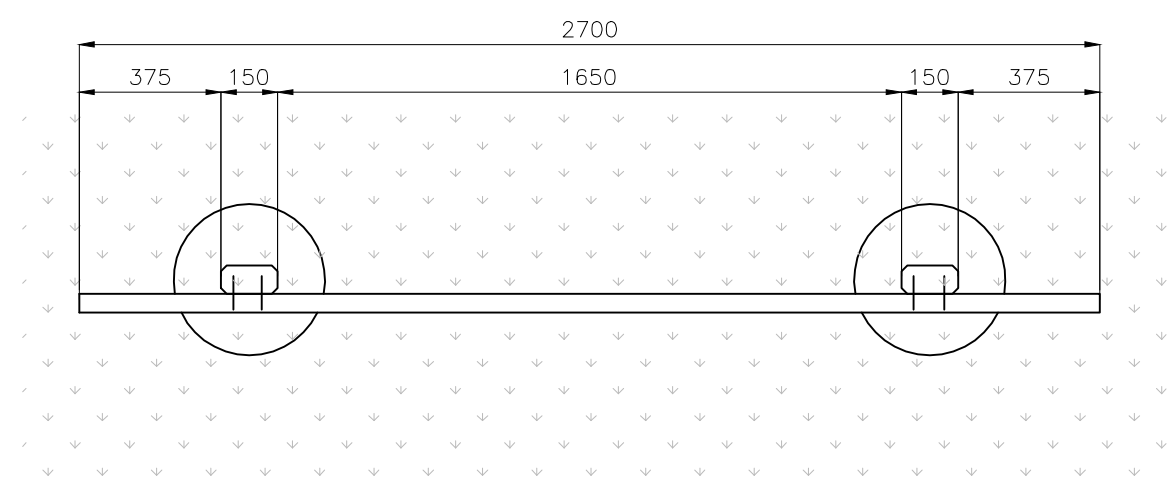

**PLAN**  
SCALE 1: 20

**GENERAL NOTES**

- ENSURE THAT WORK IS IN ACCORDANCE WITH BRISBANE CITY COUNCIL ENVIRONMENTAL BEST PRACTICE NOTES.
- SITE SETOUT TO BE VERIFIED BY SUPERINTENDENT OR LANDSCAPE ARCHITECT PRIOR TO THE COMMENCEMENT OF CONSTRUCTION WORKS.
- VERIFY LOCATION OF ALL SERVICES AND EASEMENTS PRIOR TO THE COMMENCEMENT OF WORKS.
- WRITTEN DIMENSIONS TAKE PRECEDENCE OVER SCALED DISTANCES.
- VERIFY ALL DIMENSIONS ON SITE PRIOR TO CONSTRUCTION.
- STRUCTURES HAVE BEEN DESIGNED ON THE ASSUMPTION THAT THE MINIMUM ALLOWABLE BEARING CAPACITY FOR SOIL IS 100KPA AND TERRAIN CATEGORY = 2.5.
- IN EACH CASE ENGINEERING CERTIFICATION AND MODIFICATION AS NECESSARY WILL BE REQUIRED FOR PARTICULAR SOIL AND SITE CONDITIONS.
- THE COPYRIGHT OF THIS DRAWING REMAINS THE PROPERTY OF THE BRISBANE CITY COUNCIL.
- DIMENSIONS IN MILLIMETRES (UNO).

**FOOTINGS**

AS DETAILED

**TIMBER WORK**

- ALL TIMBER TO BE ACQ TREATED ROUGH SAWN SELECT GRADE HARDWOOD OF A SINGLE SPECIES.
- ALL TIMBER IN CONTACT WITH GROUND TO BE PRESERVATIVE TREATED TO HAZARD CLASS H5 TO AS1604.1-2000 AND HAVE A DURABILITY CLASS 1 (IN GROUND) TO AS5604-2003.
- ALL TIMBER TO BE FREE OF KNOTS, SPLINTERS, CRACKS OR ANY MAJOR DEFECT.
- ALL EXPOSED EDGES TO BE ARRISSED 4MM.
- POSTS TO BE 150X50MM.
- SIGN BLADES TO BE 1NO. 250X50MM AND 2NO. 150X50MM

**SIGN BLADES**

SIGN BLADES TO BE ROUTED TIMBER TO SIZES SHOWN. REFER TO BSD-10511-DESCRIPTIVE SIGN-NATURAL AREA-SHEET 3 OF 3-NAME LAYOUT FOR ROUTING OF LETTERING.

**FIXINGS**

- ALL FIXINGS TO BE STAINLESS STEEL.
- SIGN BLADES - TO BE FIXED TO BATTENS WITH M8 CUPHEAD BOLTS, NUTS AND WASHERS, 2 NO. PER POINT OF FIXING.

**FINISHES**

TIMBER TO BE PRIMED AND THEN FINISHED WITH MINIMUM 2 NO. COATS OF DULUX 'PINE NEEDLE' COLOUR. SELECTION IN ACCORDANCE WITH THE NATURAL AREAS DESIGN MANUAL COLOUR SCHEDULE.

B	Drawing Title Amended	FEB '16	JUL '16	JUL '16
A	ORIGINAL ISSUE	DEC '14	DEC '14	DEC '14
ISSUE	AMENDMENT	DRAWN DATE	CHK'D DATE	APPR'D DATE

DRAWING AUTHORISED FOR PUBLICATION  
Inga Condric  
2015.06.05 07:47:36+10'00'  
for ASSET ENGINEERING MANAGER  
STRATEGIC ASSET MANAGEMENT  
DESIGN APPROVED  
C.Wood  
SENIOR CO-ORDINATOR NATURAL ENVIRONMENT  
ASSET SERVICES/BRISBANE INFRASTRUCTURE

DESIGN	CPO - P&D	DATE	DEC '14
DRAWN	CPO - P&D	DATE	DEC '14
CHECKED	BI - FSG - AS	DATE	DEC '14
DRAWING FILENAME	BSD-10511(B) Descriptive sign - Natural area - Name sign - Sheet 2 of 3.dwg		
ASSOCIATED PLANS	BSD-10511-Sheets 1 & 3		

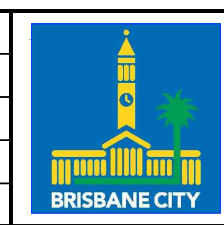

**BRISBANE CITY COUNCIL STANDARD DRAWING**

**DESCRIPTIVE SIGN  
NATURAL AREA - NAME SIGN  
SHEET 2 OF 3**

SCALE	AS SHOWN
DWG NO.	<b>BSD-10511</b>
ORIGINAL SIZE	A3
REVISION	B