

PLAN
SCALE 1:20

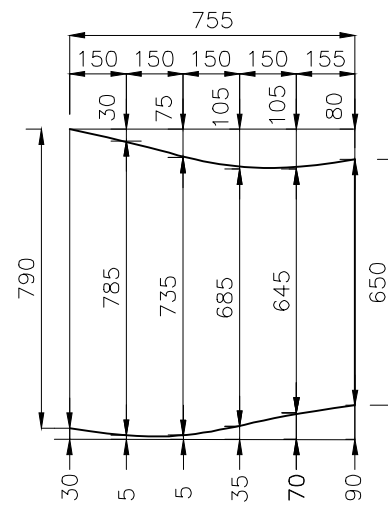

BATTEN CURVE SET OUT
SCALE 1:20

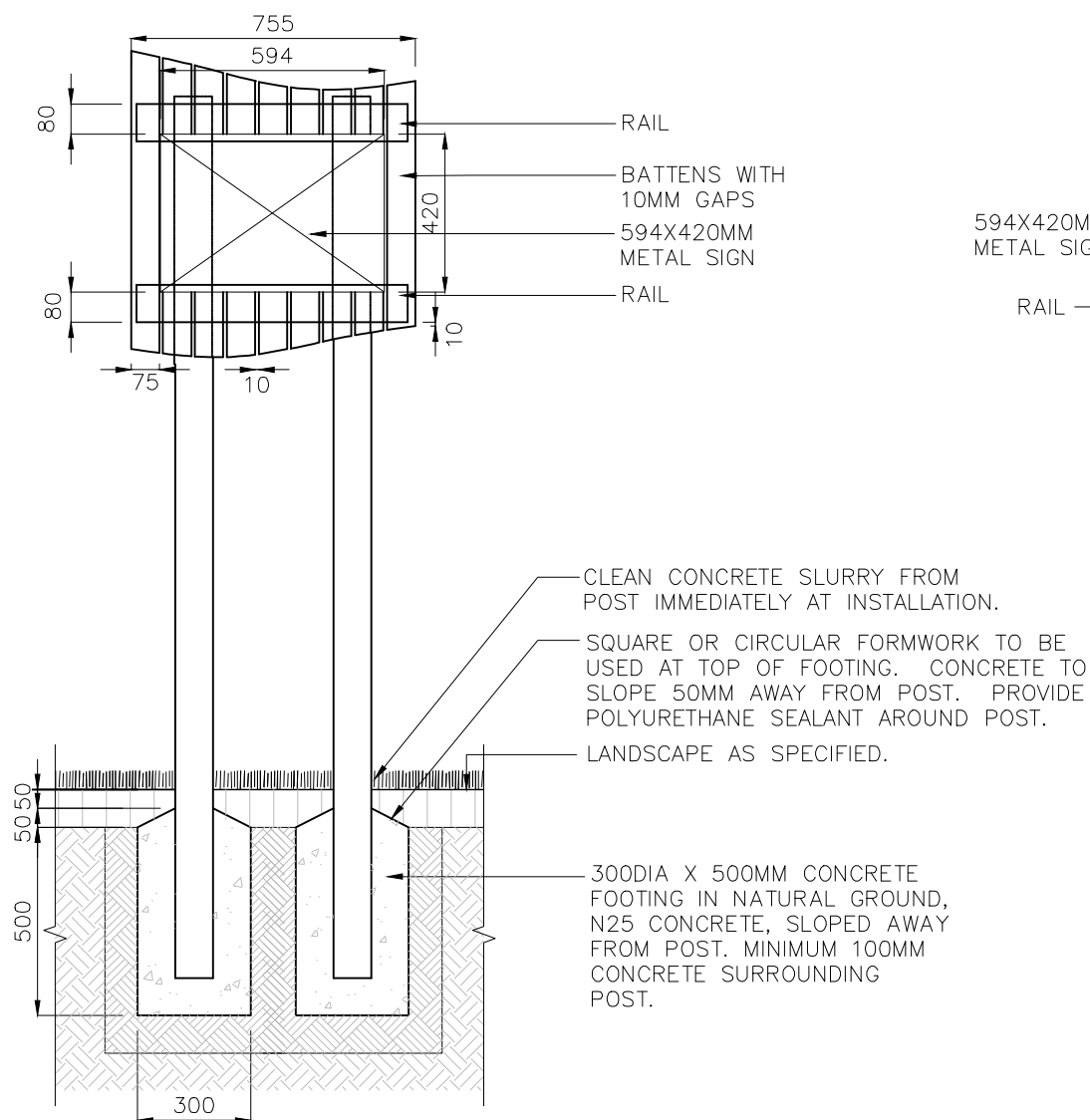

ELEVATION
SCALE 1:20

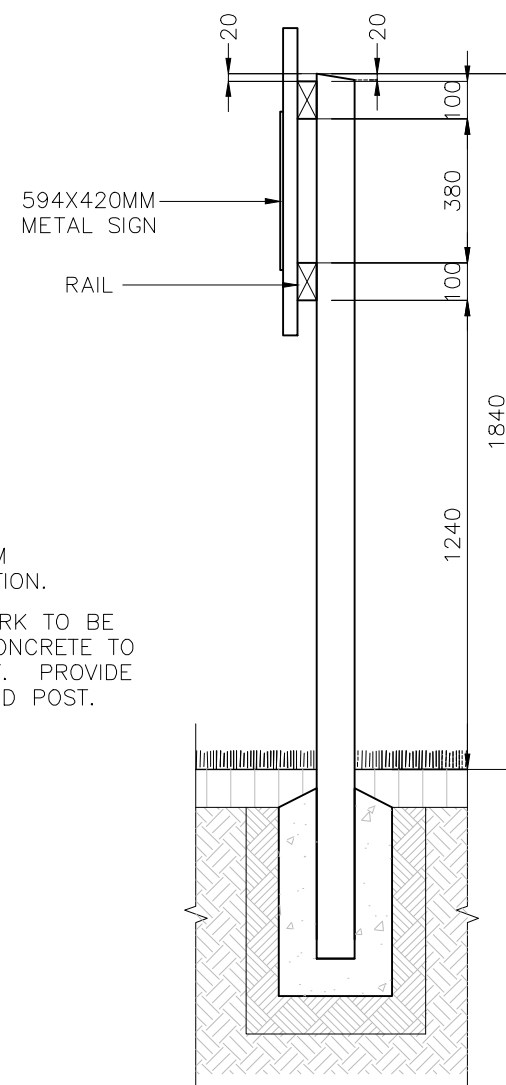

SECTION
SCALE 1:20

GENERAL NOTES

- ENSURE THAT WORK IS IN ACCORDANCE WITH BRISBANE CITY COUNCIL ENVIRONMENTAL BEST PRACTICE NOTES.
- SITE SETOUT TO BE VERIFIED BY SUPERINTENDENT OR LANDSCAPE ARCHITECT PRIOR TO THE COMMENCEMENT OF CONSTRUCTION WORKS.
- VERIFY LOCATION OF ALL SERVICES AND EASEMENTS PRIOR TO THE COMMENCEMENT OF WORKS.
- WRITTEN DIMENSIONS TAKE PRECEDENCE OVER SCALED DISTANCES.
- VERIFY ALL DIMENSIONS ON SITE PRIOR TO CONSTRUCTION.
- STRUCTURES HAVE BEEN DESIGNED ON THE ASSUMPTION THAT THE MINIMUM ALLOWABLE BEARING CAPACITY FOR SOIL IS 100KPA AND TERRAIN CATEGORY = 2.5.
- IN EACH CASE ENGINEERING CERTIFICATION AND MODIFICATION AS NECESSARY WILL BE REQUIRED FOR PARTICULAR SOIL AND SITE CONDITIONS.
- THE COPYRIGHT OF THIS DRAWING REMAINS THE PROPERTY OF THE BRISBANE CITY COUNCIL.
- DIMENSIONS IN MILLIMETRES (UNO).

FOOTINGS

AS DETAILED

TIMBER WORK

ALL TIMBER TO BE ACQ TREATED ROUGH SAWN SELECT GRADE HARDWOOD OF A SINGLE SPECIES.
ALL TIMBER IN CONTACT WITH GROUND TO BE PRESERVATIVE TREATED TO HAZARD CLASS H5 TO AS1604.1-2000 AND HAVE A DURABILITY CLASS 1 (IN GROUND) TO AS5604-2003.
ALL TIMBER TO BE FREE OF KNOTS, SPLINTERS, CRACKS OR ANY MAJOR DEFECT.
ALL EXPOSED EDGES TO BE ARRISSED 4MM.
POSTS TO BE 100X100MM WITH CHAMFERED TOPS
RAILS TO BE 100X50MM
BATTENS TO BE 75X38MM

SIGN

SIGN BLADES TO BE 16 GAUGE, 1.6MM THICK ALUMINIUM IMAGED PLATE.
CORNERS OF SIGNS TO HAVE 5MM RADIUS WITH ALL CORNERS/EDGES TO BE FREE OF BURRS.
ANTI-GRAFFITI CLEAR FILM OR SIMILAR PRODUCT TO FINISHED SURFACE OF SIGN.
CONTENT WILL BE SITE SPECIFIC AND DEPEND ON LOCATION AND INFORMATION NEEDED TO BE CONVEYED. REFER TO BSD-10503-PARK SIGNAGE-GRAPHIC NOTES FOR CLEAT AND BCC LOGO SPECIFICATIONS.

FIXINGS

ALL FIXINGS TO BE STAINLESS STEEL.
RAILS - TO BE FIXED TO POSTS WITH M10 HEX HEAD BOLTS WITH MATCHING NUTS AND WASHERS, RECESSED ON FRONT, 2 NO. PER POINT OF FIXING.
BATTENS - TO BE FIXED TO RAILS WITH BUGLE SCREWS, 2 NO. PER POINT OF FIXING.
METAL SIGN - TO BE FIXED TO BATTENS WITH TORX HEAD VANDAL RESISTANT SCREWS.

FINISHES

TIMBER TO BE PRIMED AND THEN FINISHED WITH MINIMUM 2 NO. COATS OF DULUX 'PINE NEEDLE' COLOUR.
COLOUR SELECTION IN ACCORDANCE WITH THE NATURAL AREAS DESIGN MANUAL COLOUR SCHEDULE.

B	Drawing Title Amended	FEB '16	JUL '16	JUL '16
A	ORIGINAL ISSUE	DEC '14	DEC '14	DEC '14
ISSUE	AMENDMENT	DRAWN DATE	CHK'D DATE	APPR'D DATE

DRAWING AUTHORISED FOR PUBLICATION
Inga Condric
2015.06.05 07:51:36+10'00'
of ASSET ENGINEERING MANAGER
STRATEGIC ASSET MANAGEMENT
DESIGN APPROVED
C.Wood
SENIOR CO-ORDINATOR NATURAL ENVIRONMENT
ASSET SERVICES/BRISBANE INFRASTRUCTURE

DESIGN	CPO - P&D	DATE	DEC '14
DRAWN	CPO - P&D	DATE	DEC '14
CHECKED	BI - FSG - AS	DATE	DEC '14
DRAWING FILENAME	BSD-10515 Advisory sign - Natural area - A2 size Track commencement - Sheet 2 of 2.dwg		
ASSOCIATED PLANS	BSD-10515-Sheet 1		

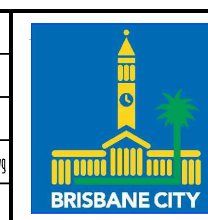

BRISBANE CITY COUNCIL STANDARD DRAWING

**ADVISORY SIGN - NATURAL AREA
A2 SIZE TRACK COMMENCEMENT
SHEET 2 OF 2**

SCALE	AS SHOWN
DWG No.	BSD-10515
ORIGINAL SIZE	A3
REVISION	B